Vals Venezolano No. 3

by Antonio Lauro

Marimba (low A)

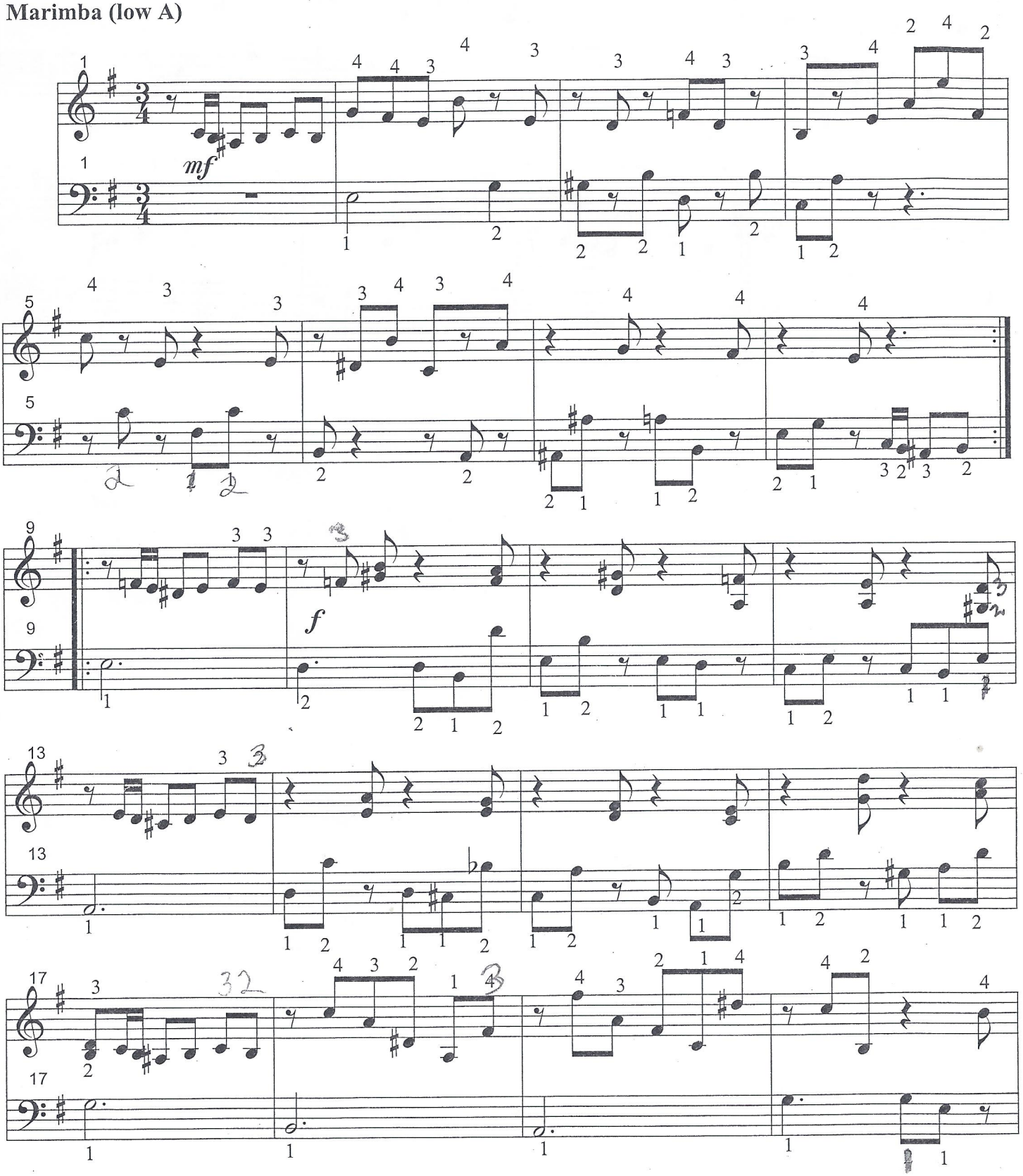

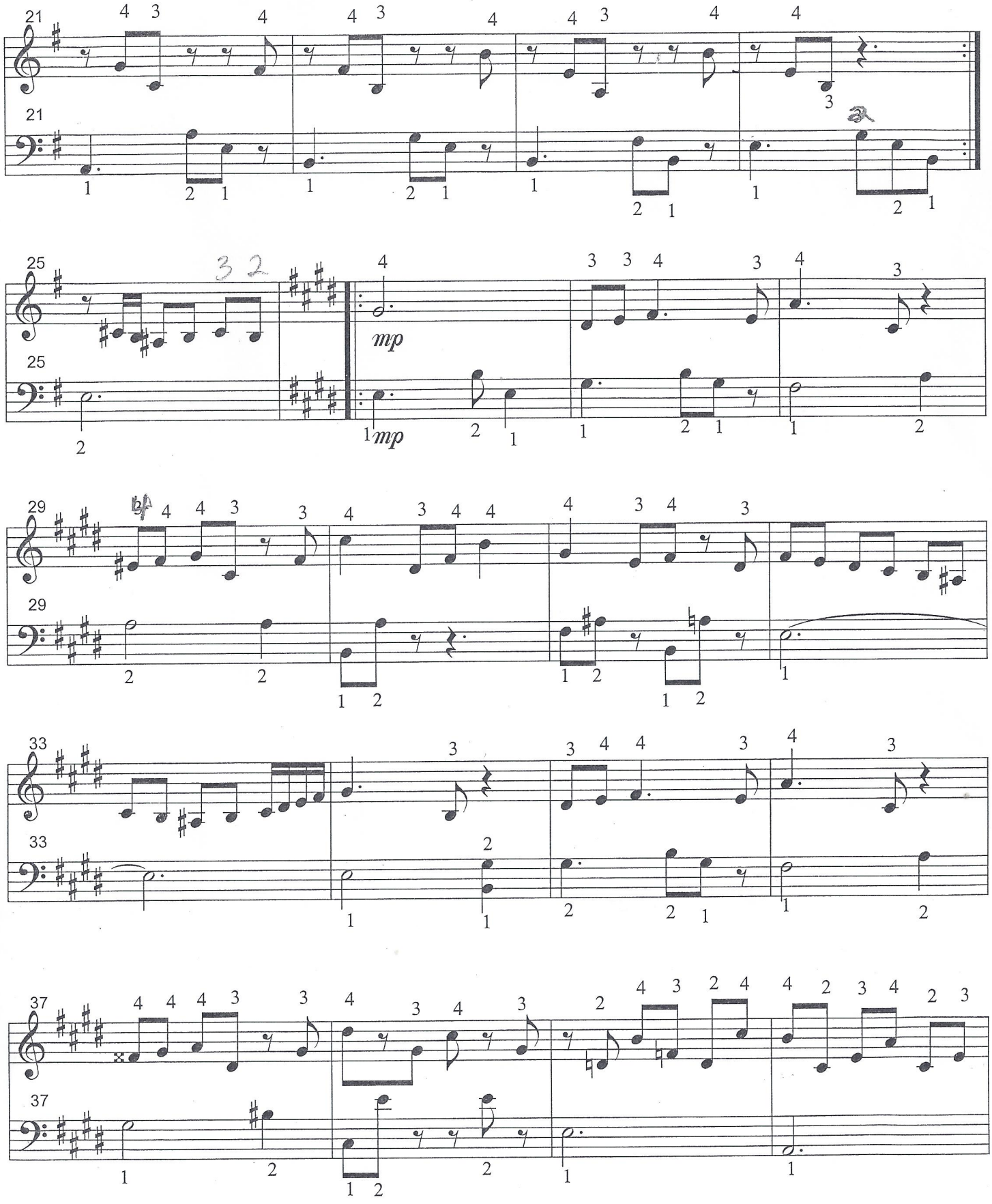
21
21
25
25
mp
mp
29
29
33
33
37
37

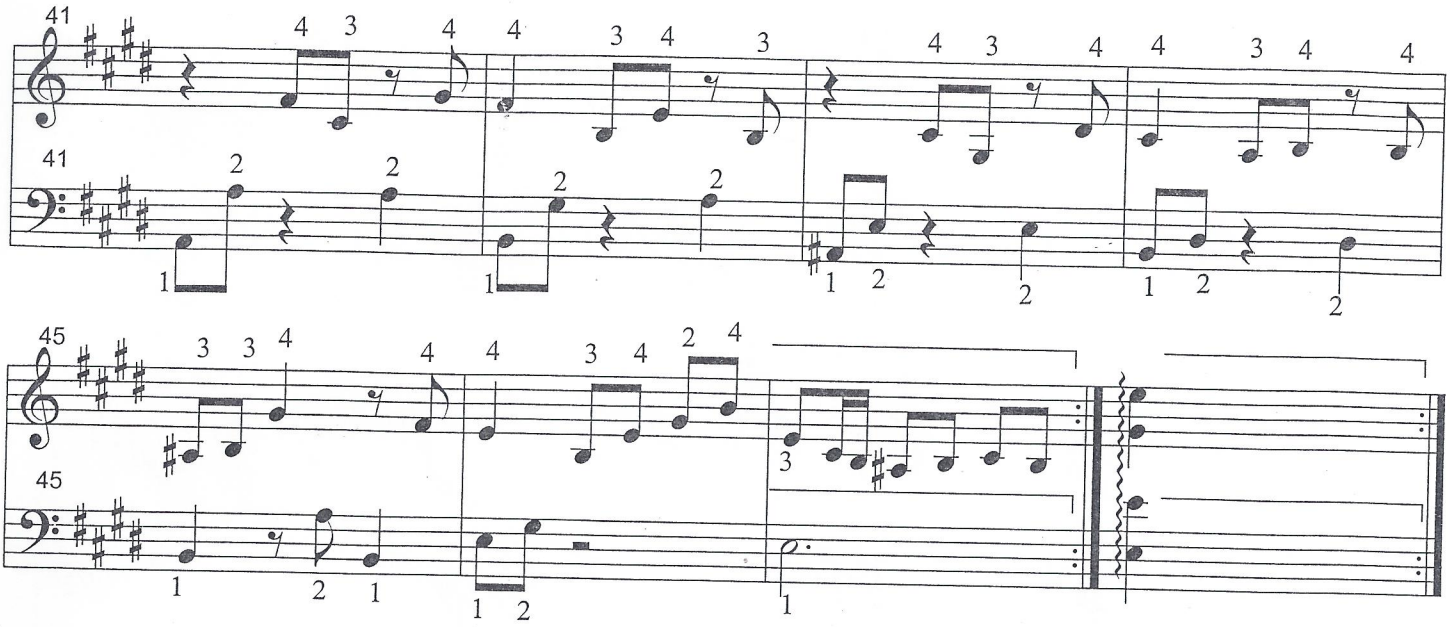
41
41
45
45