The Righteous Path

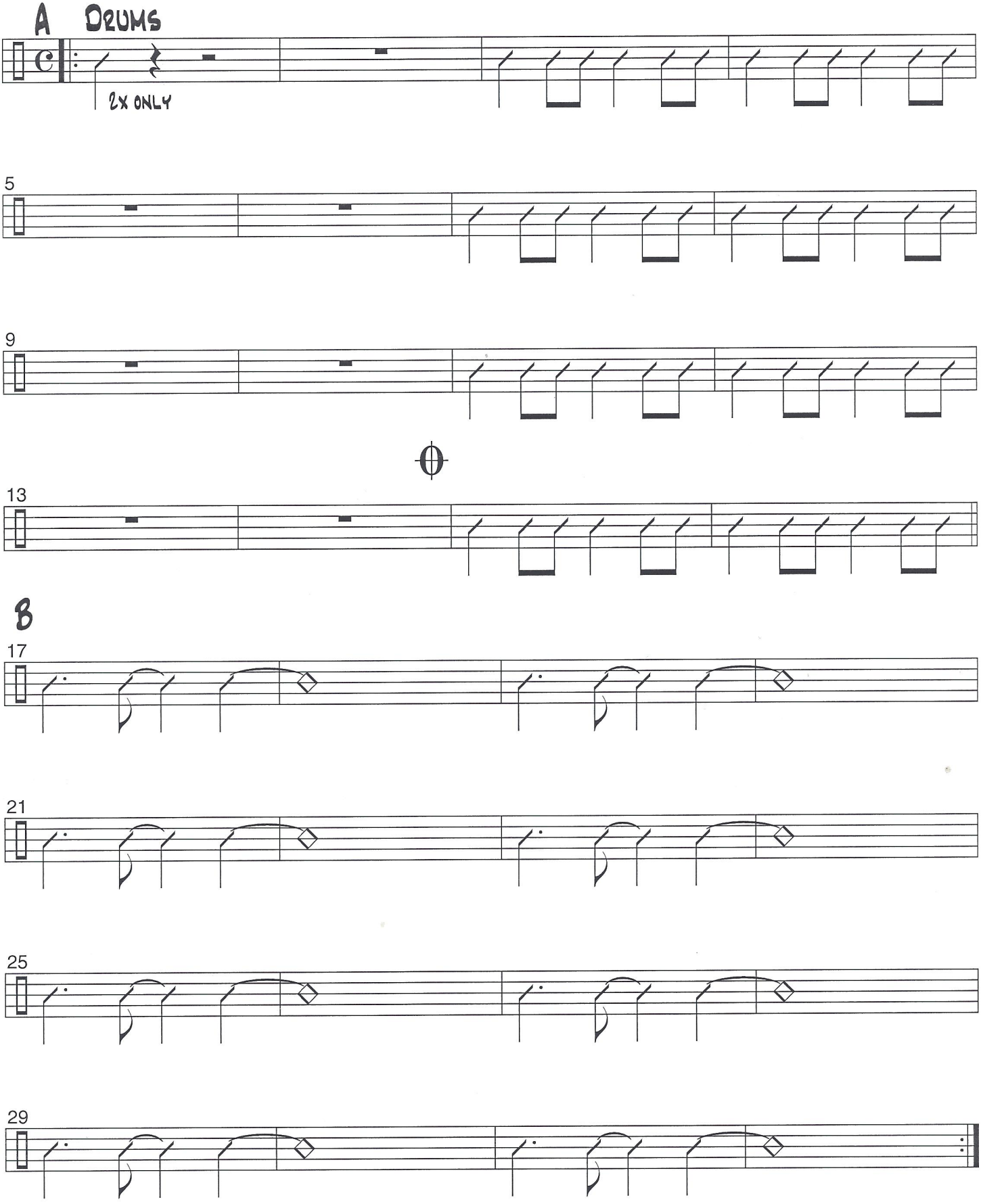

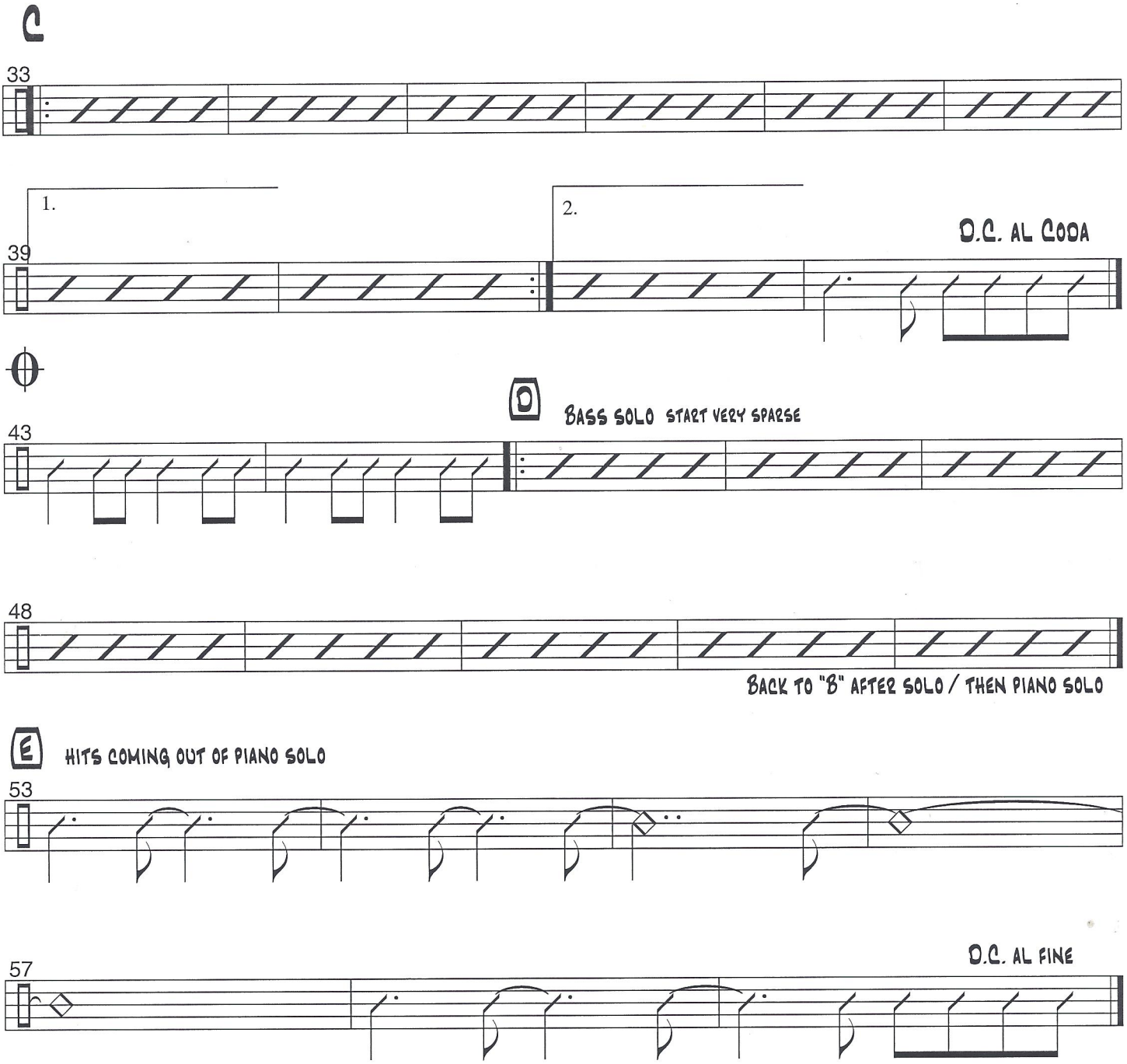
C
33
1.
2.
D.C. AL CODA
39
D
BASS SOLO START VERY SPARSE
43
48
BACK TO "B" AFTER SOLO / THEN PIANO SOLO
E
HITS COMING OUT OF PIANO SOLO
53
D.C. AL FINE
57