Technical Exercises

B♭ Major

B♭ –Major Scale

B♭ –Major Chord (Arpeggiated)

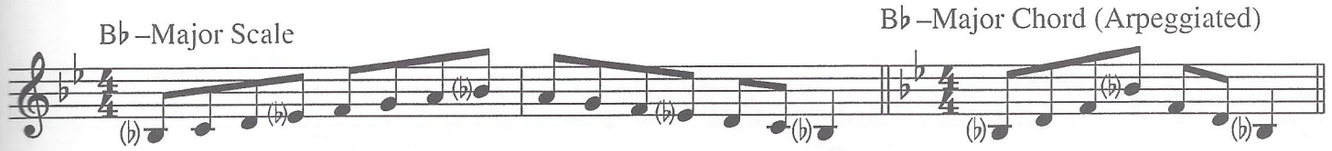

Play all Basic Technique Patterns from pages 23–25 in the key of B♭ major.

Repeat each exercise many times.

1.

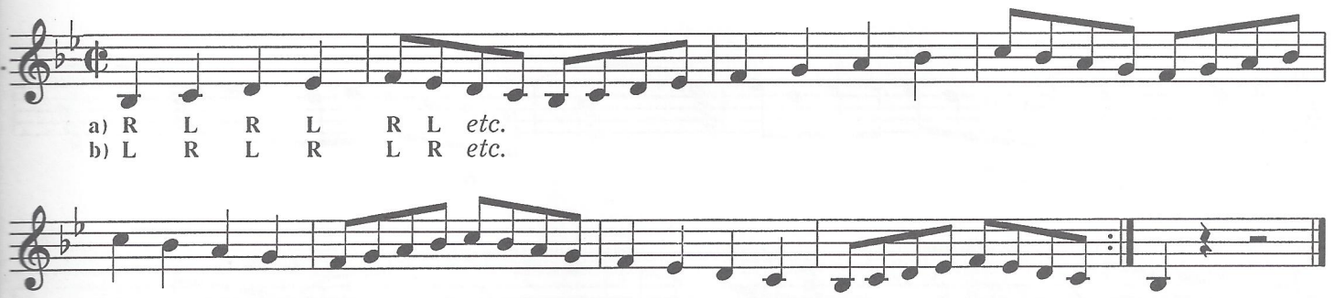

2.

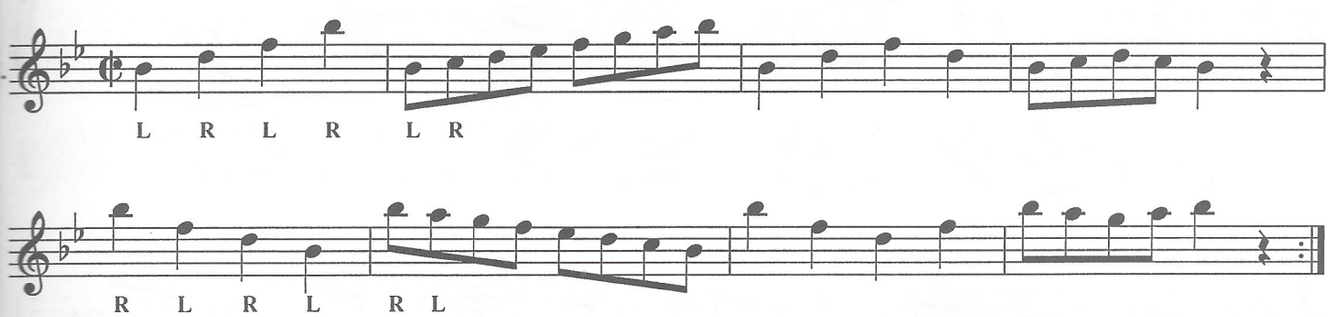

3.

