SYNDROME

Ellis Marsalis

piano intro / bass vamp 4 bars / trio Blues

♩=120-126 — straight 8th feel —

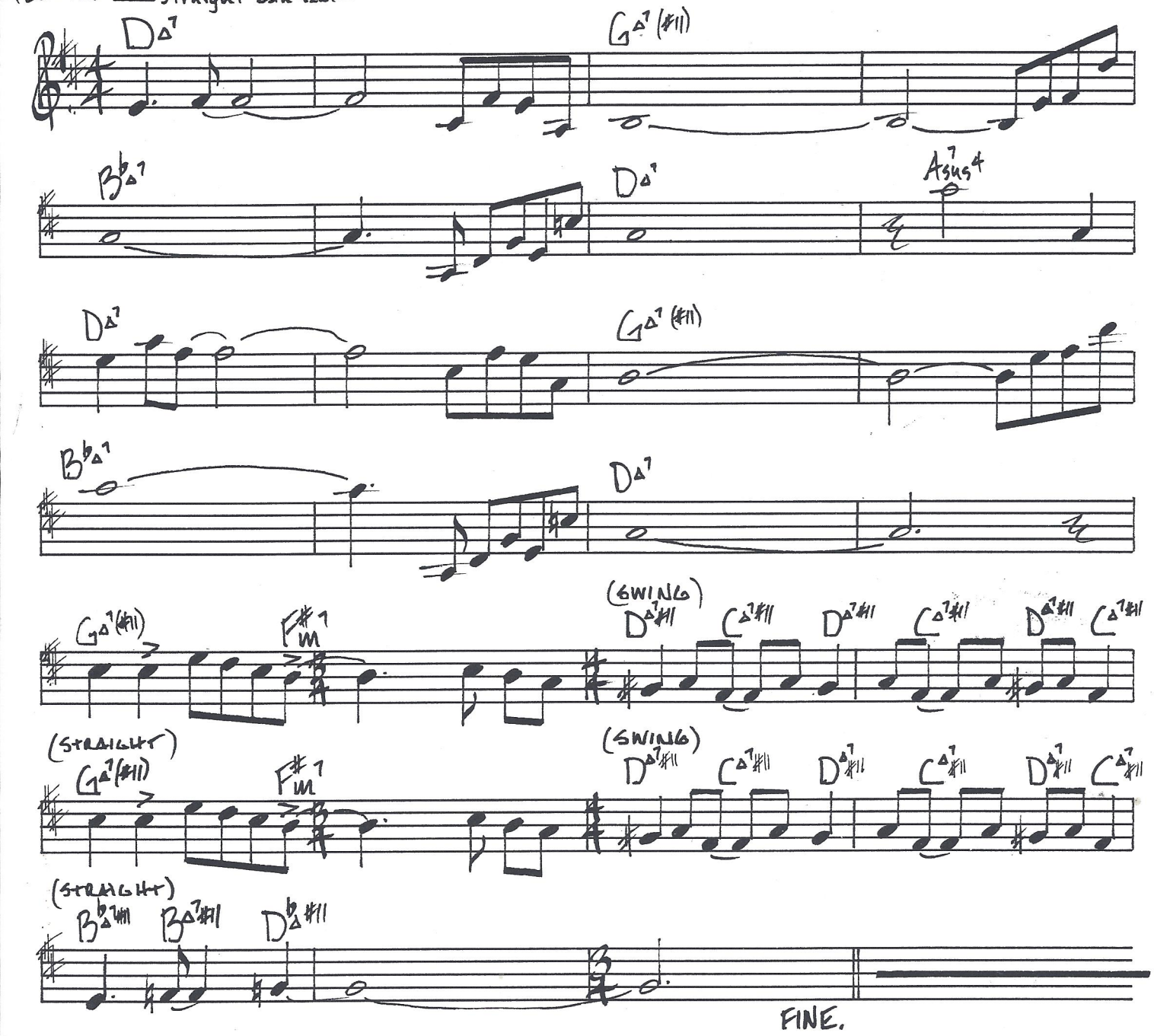

SOLOS

