Breathe

Words by Roger Waters
Music by Roger Waters, David Gilmour and Rick Wright

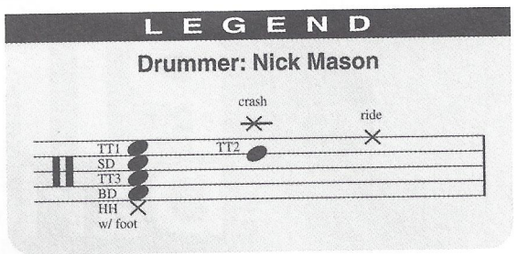

Intro

Slowly ♩ = 65

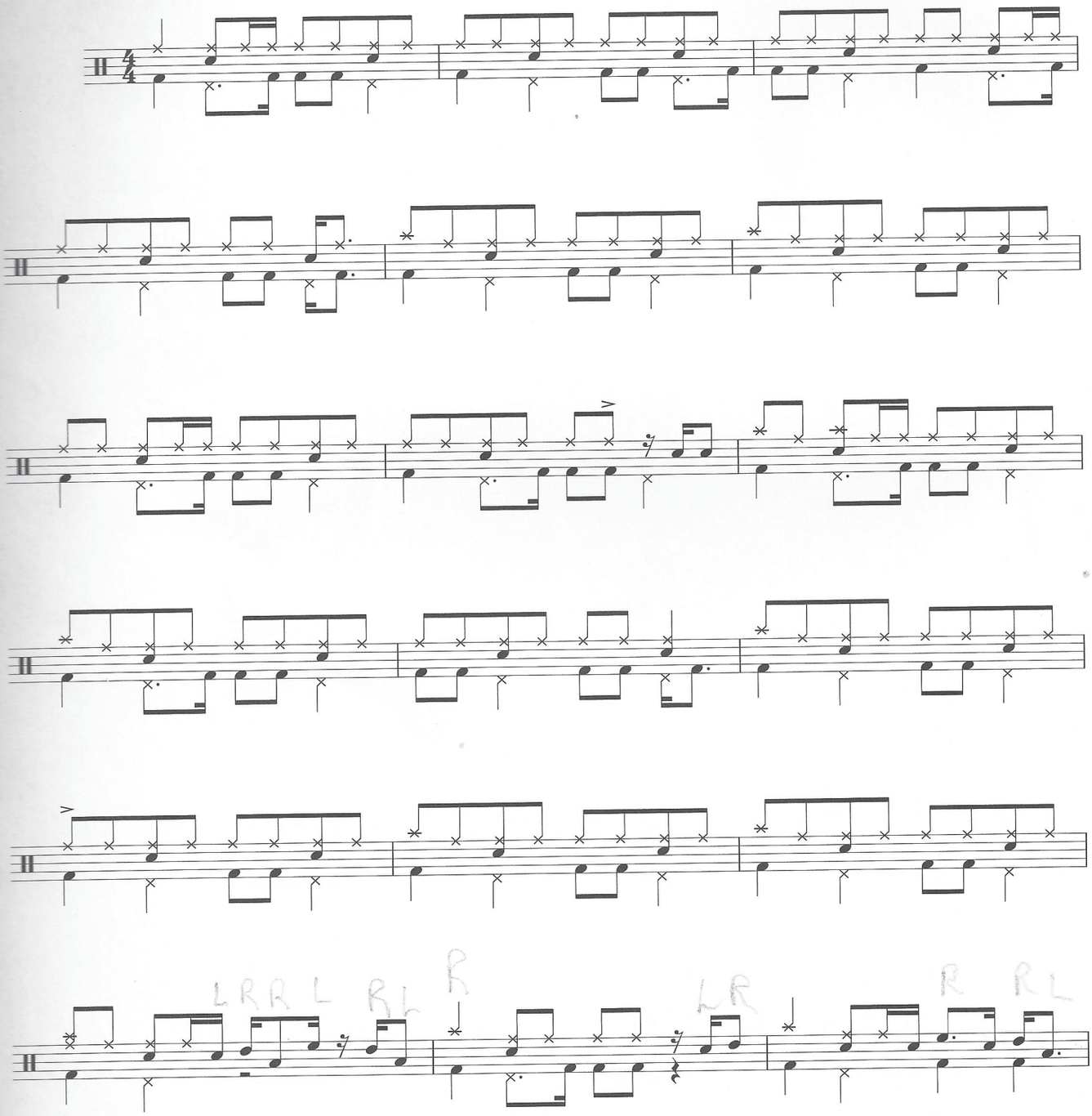

TRO - © Copyright 1973 (Renewed) Hampshire House Publishing Corp., New York, NY
International Copyright Secured
All Rights Reserved Including Public Performance For Profit

Verse

1. Breathe, ___ breathe in the

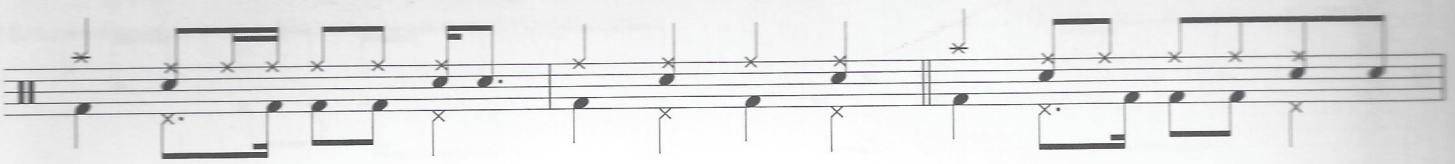

air. ___ Don't be a - fraid _ to care. _____

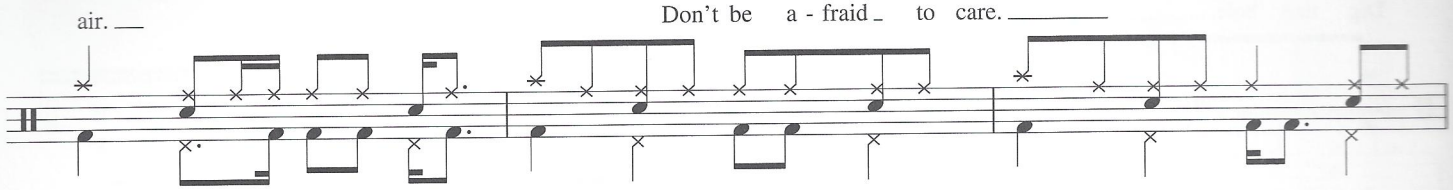

Leave, _____ but don't _ leave me. _

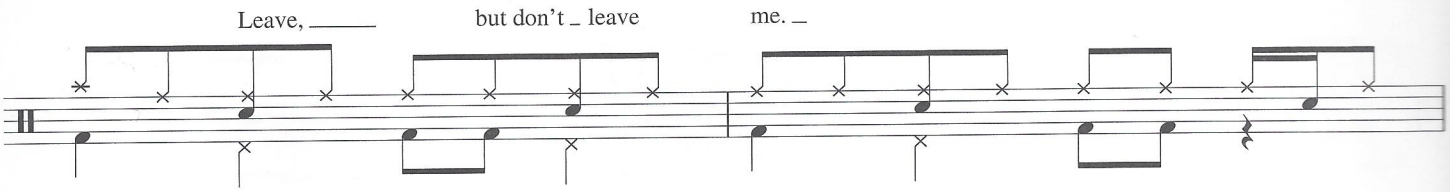

Look a - round, ___ and choose your own ___ ground. For

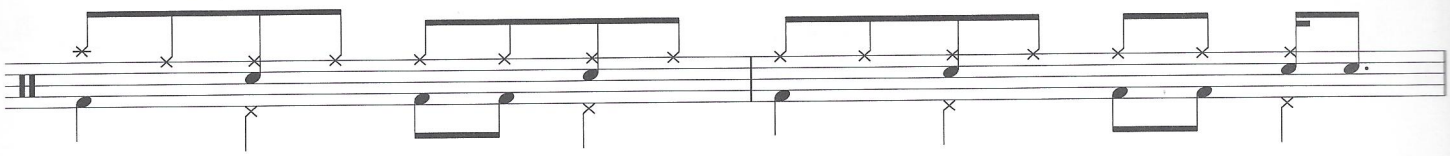

long you live ___ and high you fly, and smiles you'll give _ and tears you'll cry. And

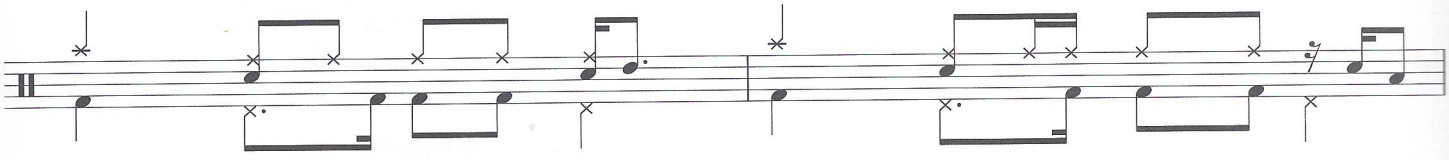

all you touch _ and all ___ you see is all your life ___ will ev - er be.

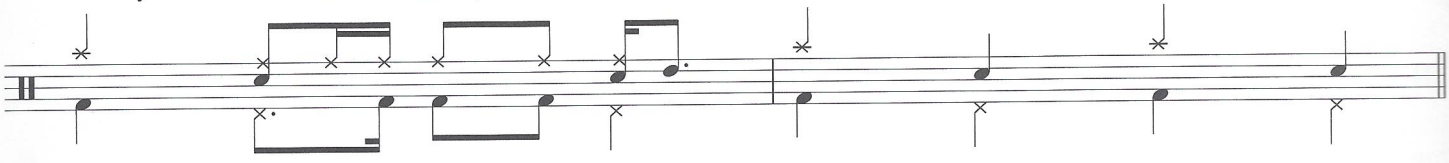

Verse

2. Run, _____ rab - bit, run. _____

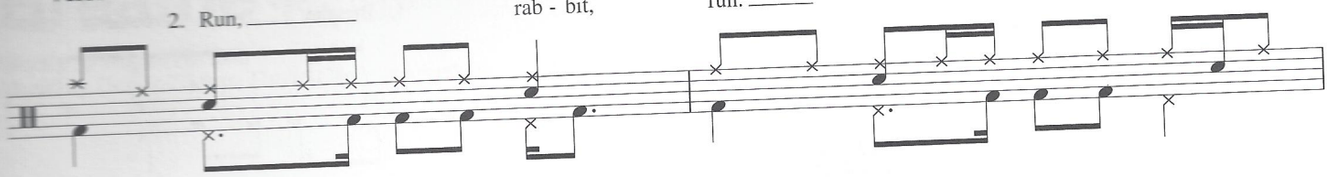

Dig that hole, _____ for - get __ the sun. _____

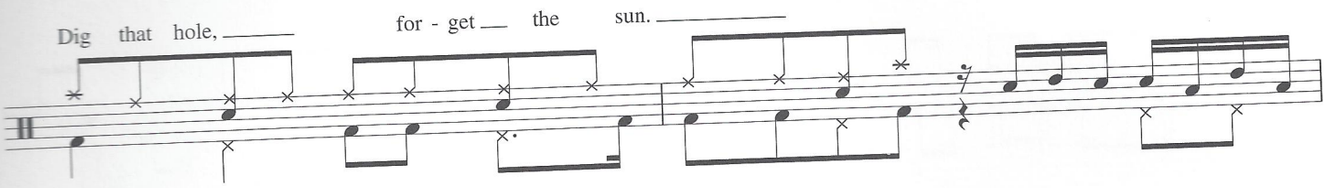

And when, _ at last, __ the work _ is done, _

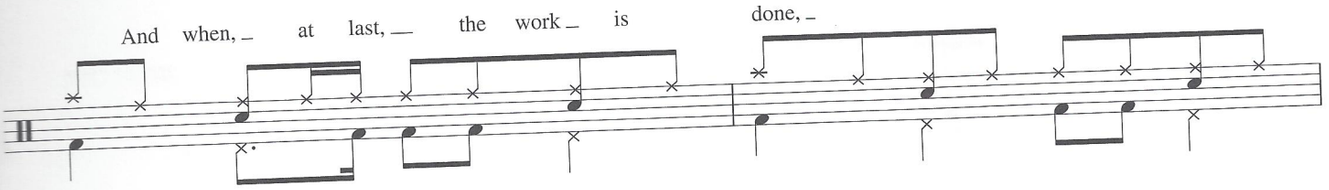

don't _ sit down, _ it's time ____ to dig _ an - oth - er one. For

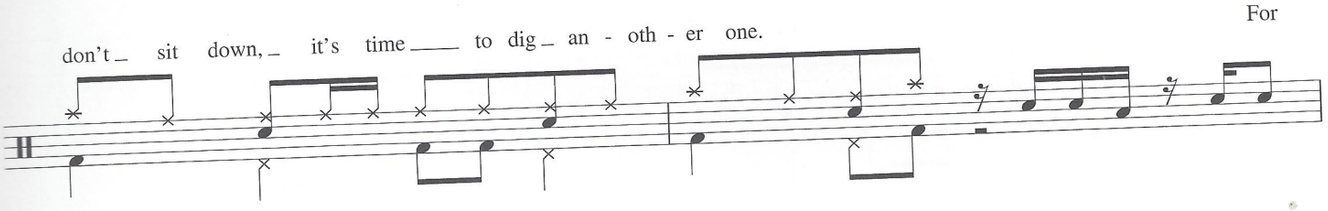

long you live _____ and high _ you fly, but on - ly if ____ you ride __ the tide. _ And

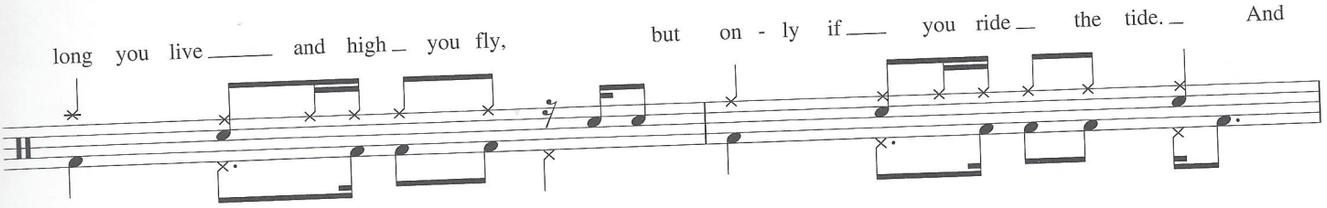

bal-anced on __ the big-gest wave, you race to - wards _ an ear - ly grave.

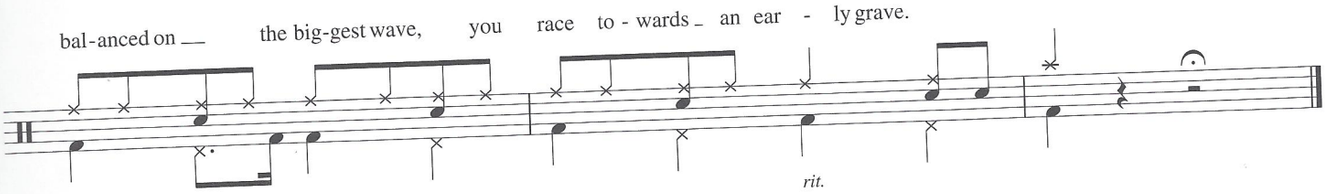

rit.