Intro

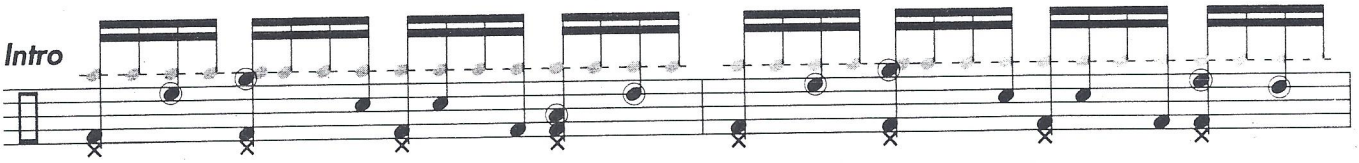

ok...

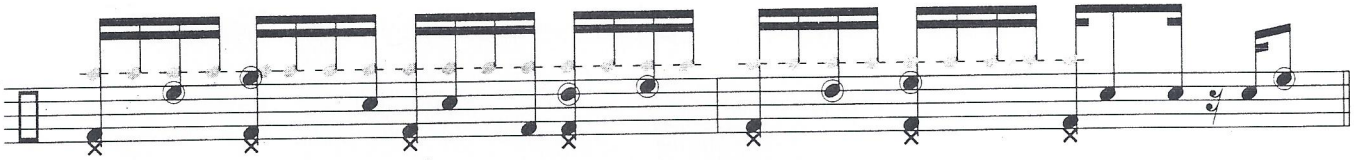

Señorita don't be...

Chorus

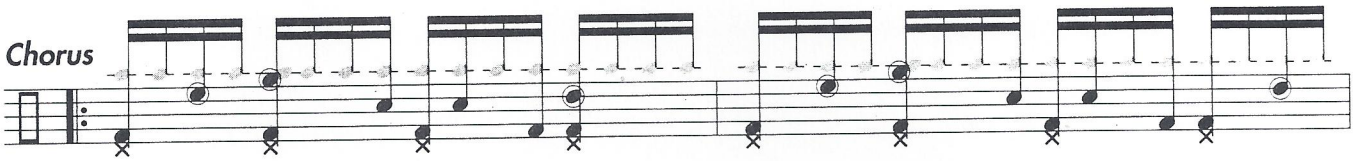

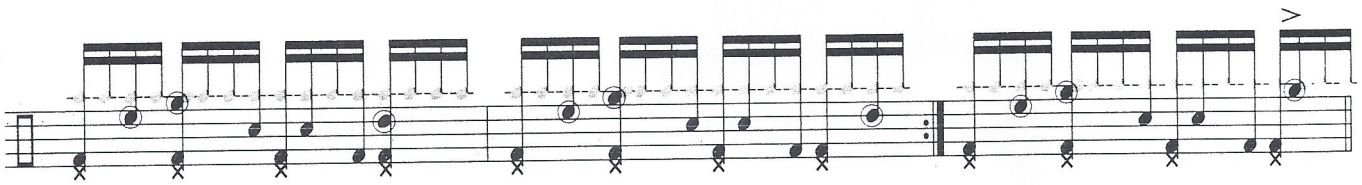

Vamp & Fade

