

3rd Verse All alone in...

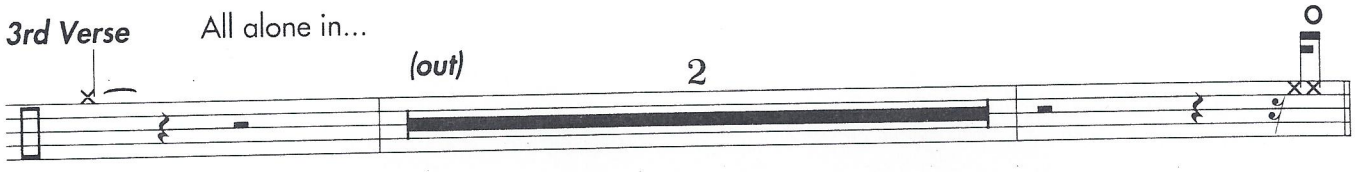

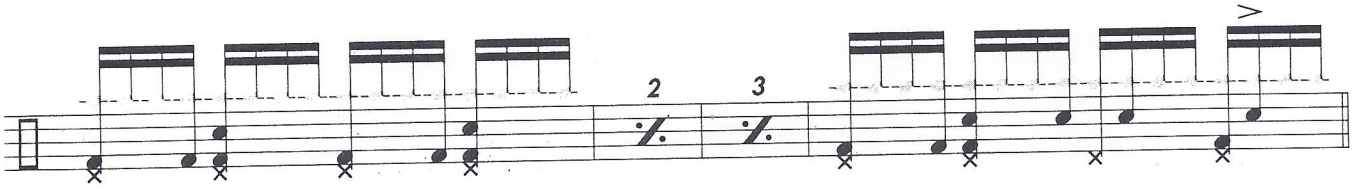

Crazy Latin dancing...

Chorus

