When she smiles...

2nd Verse

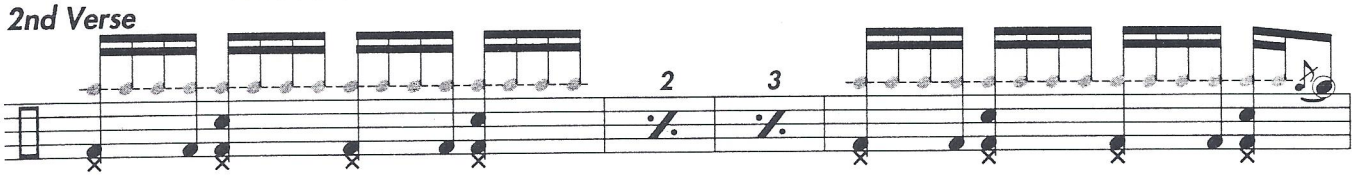

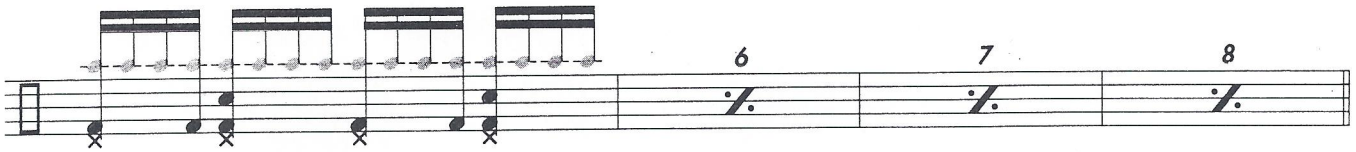

Señorita don't be...

Chorus

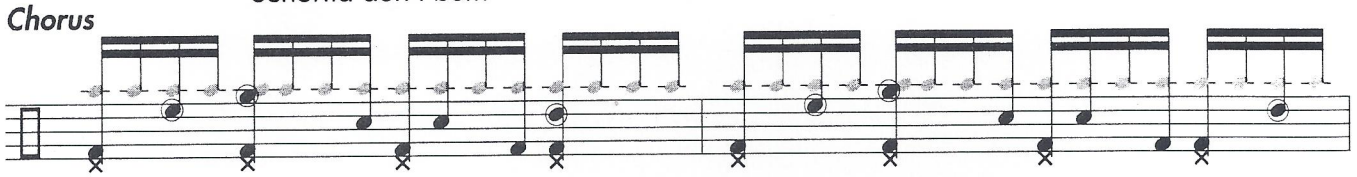

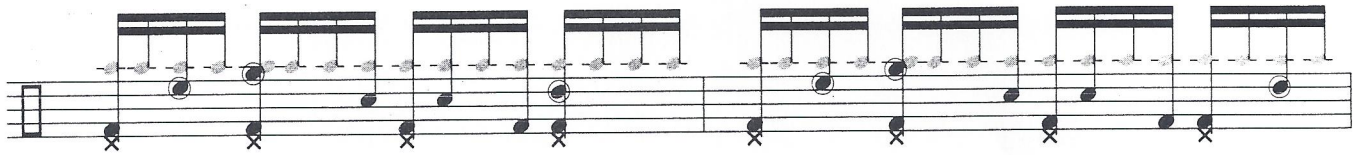

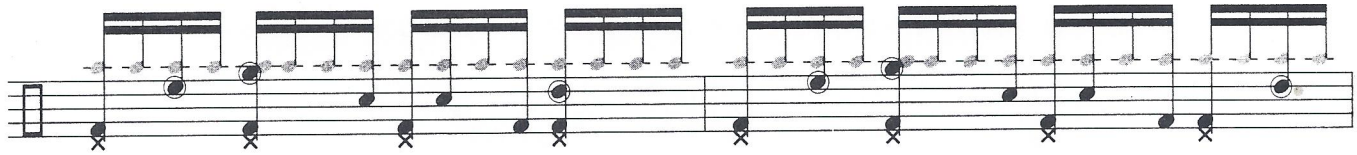

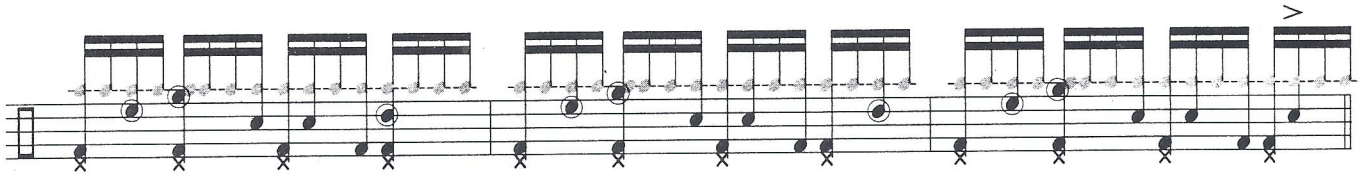

Recorder Solo

