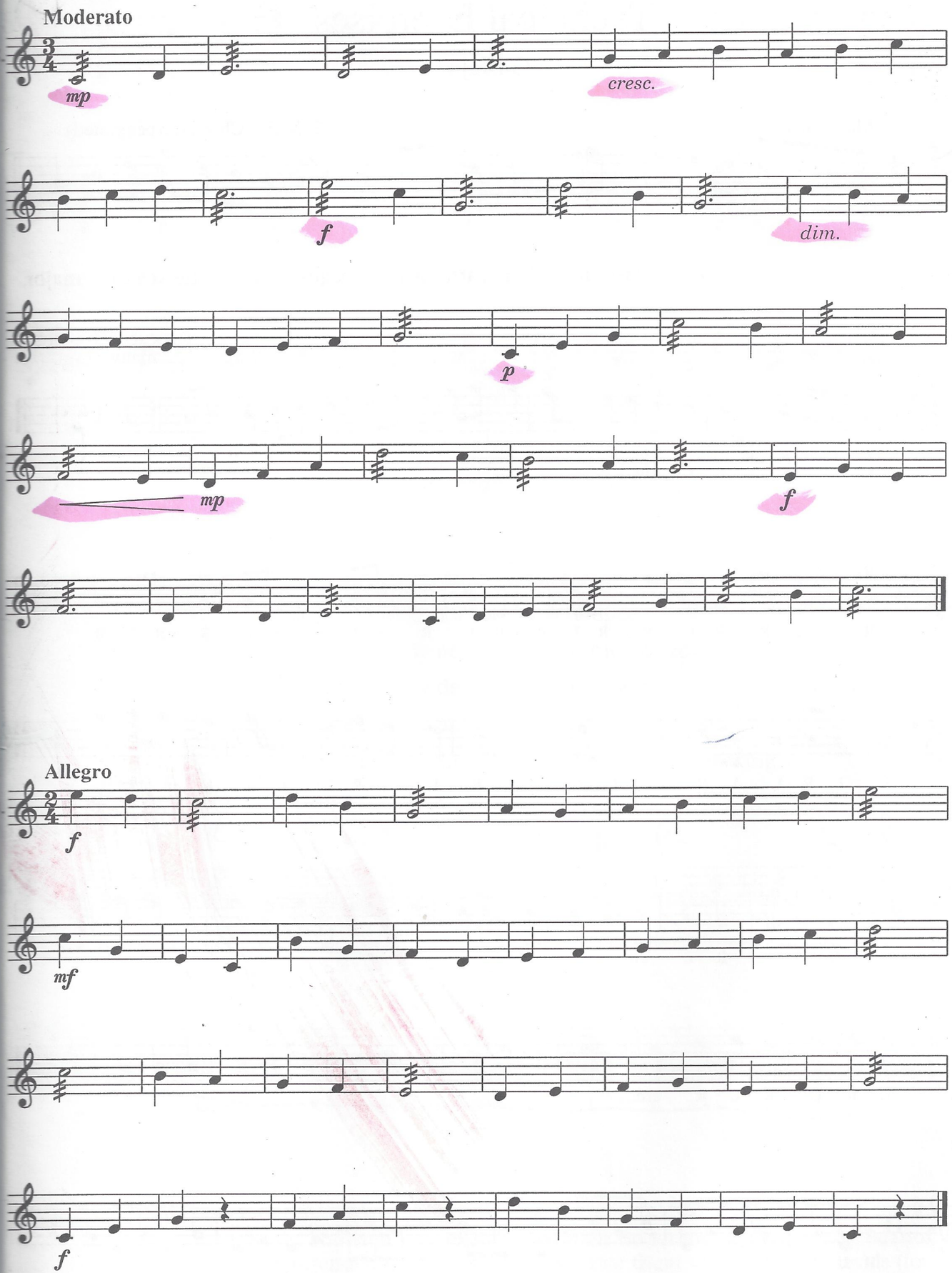

Remember, the Reading Studies are to be read, not memorized.