Reading Studies

B♭ Major

Allegro Moderato

1.

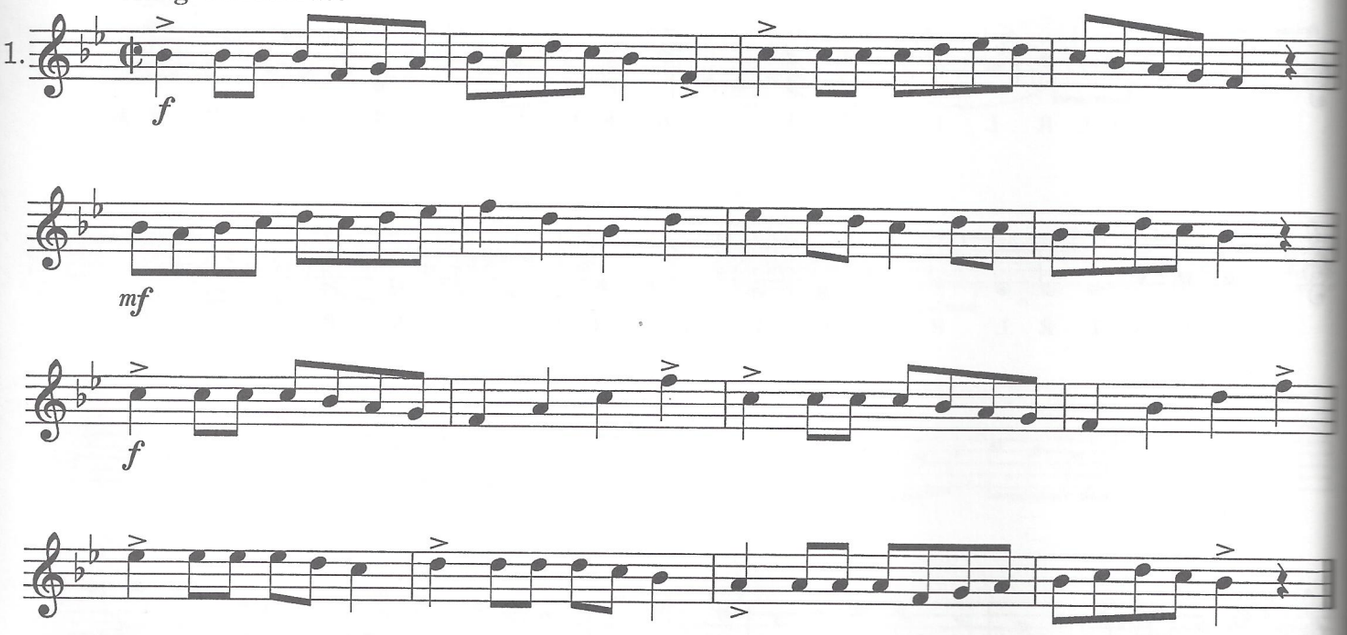

Moderato

2.

