Pick Up The Pieces

Average White Band

Drum Set

A.

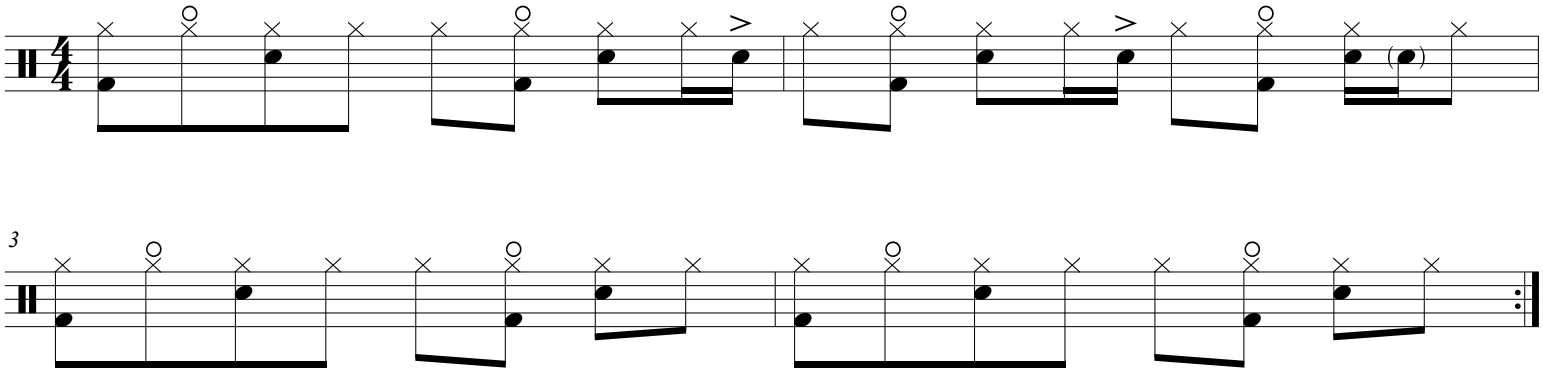

B.

