

MY RIVAL

Steely Dan

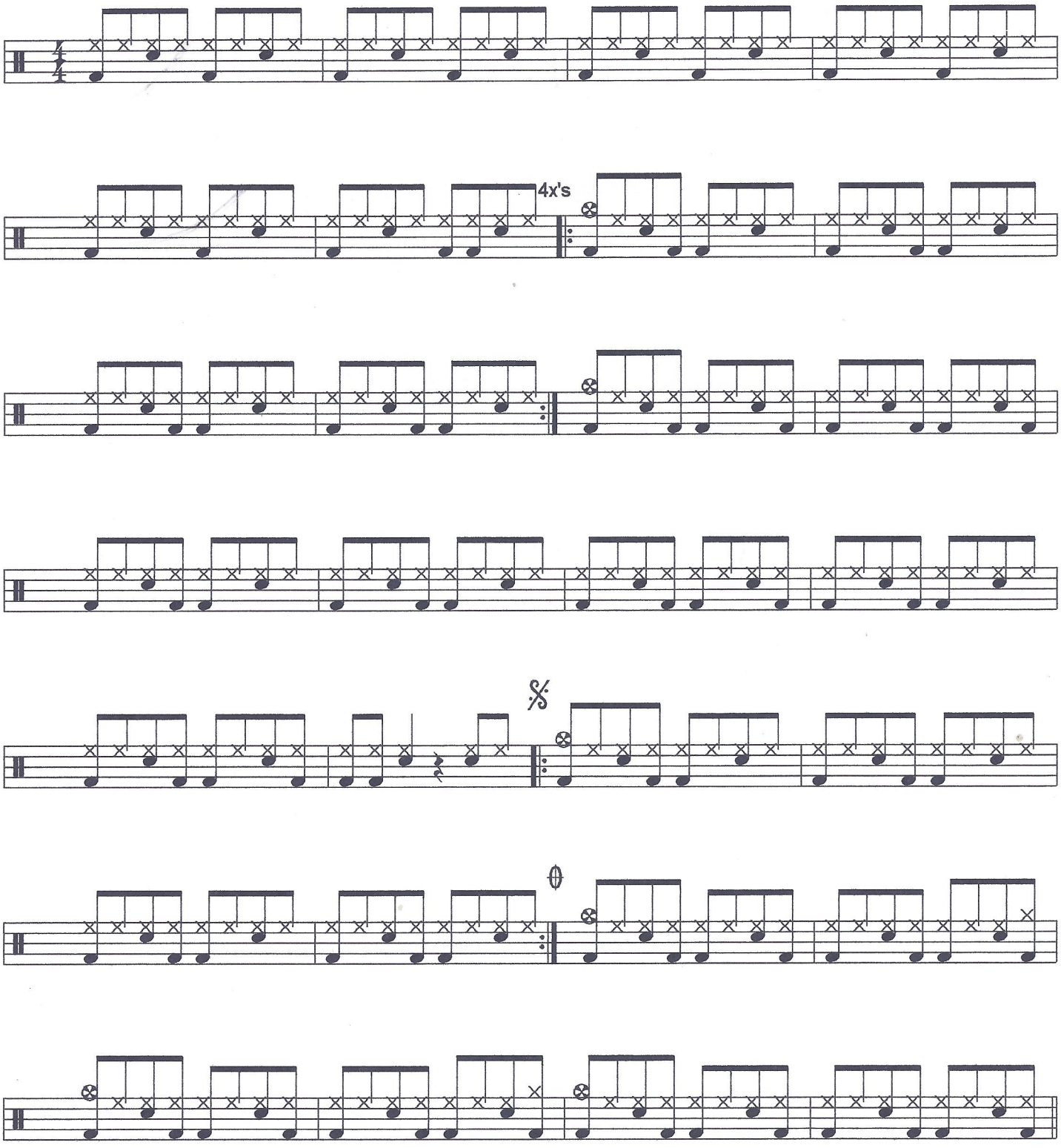

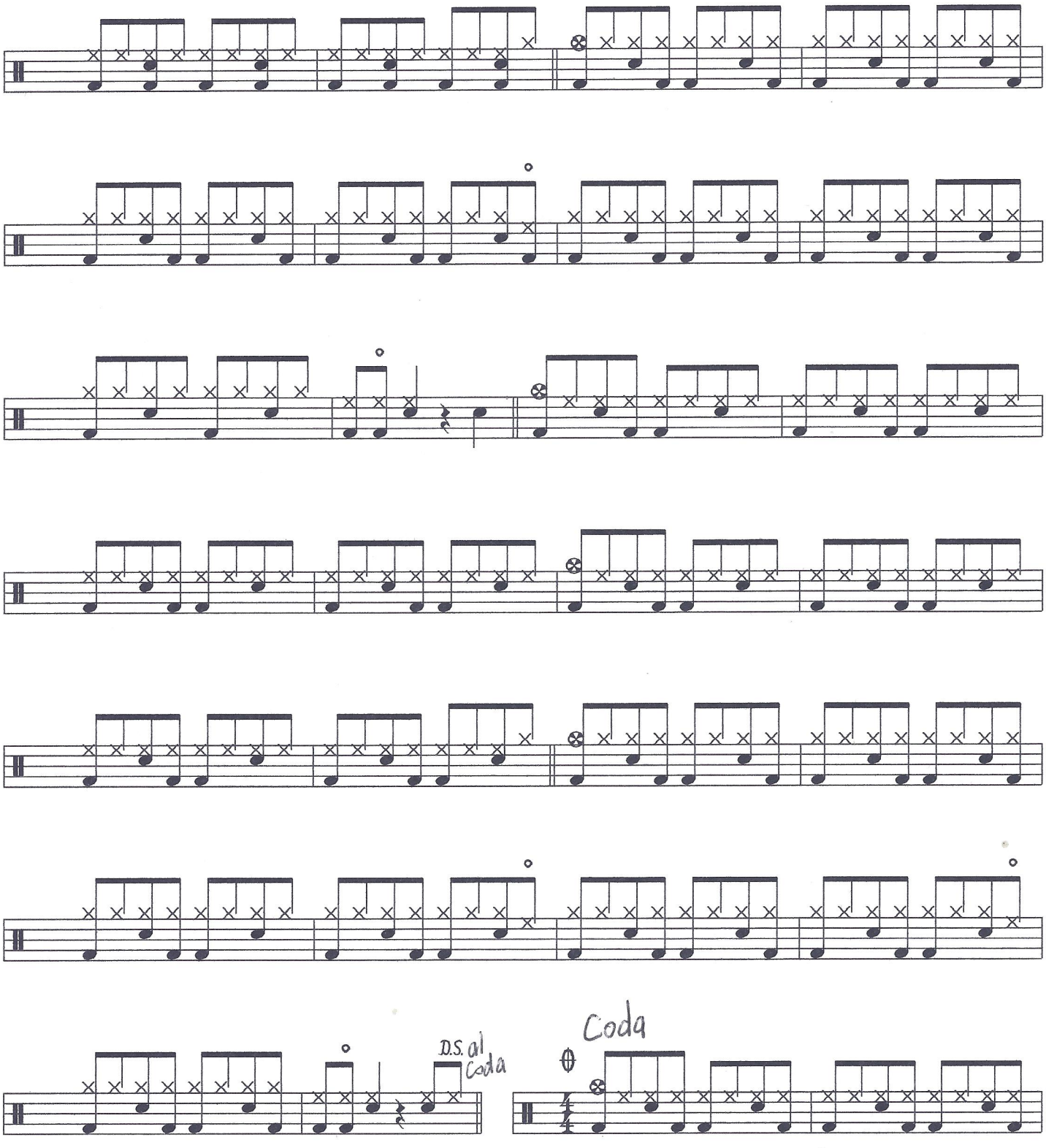
D.S. al Coda
Coda

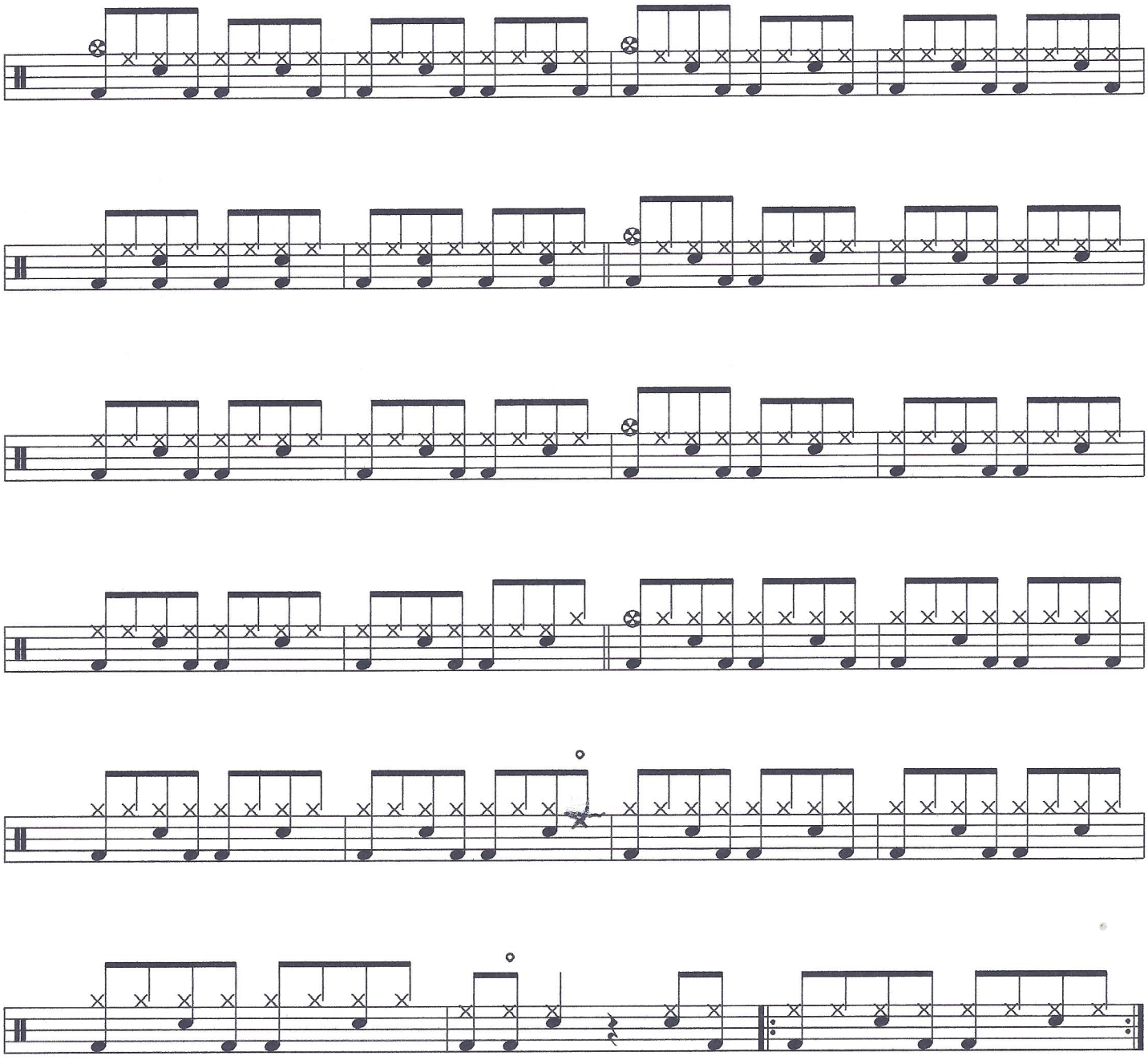

(Vamp and fade)