Money

Words and Music by Roger Waters

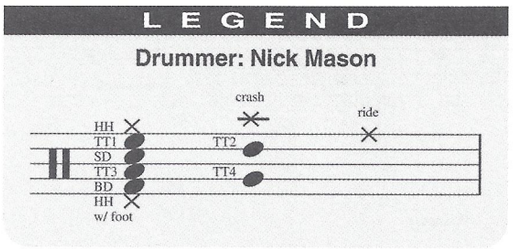

Intro

Moderate Rock ♩ = 118 (♫ = ♩³♪)

(Cash register sounds) (Bass)

7 sec.

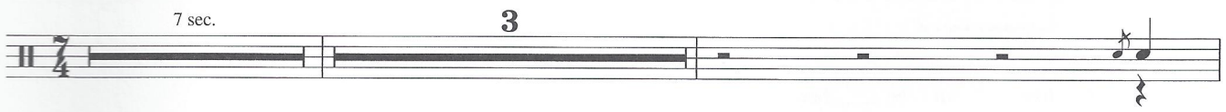

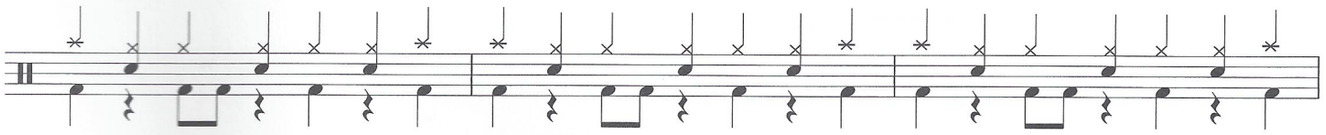

Verse

1. Mon-ey, ya get a - way. _ You get a

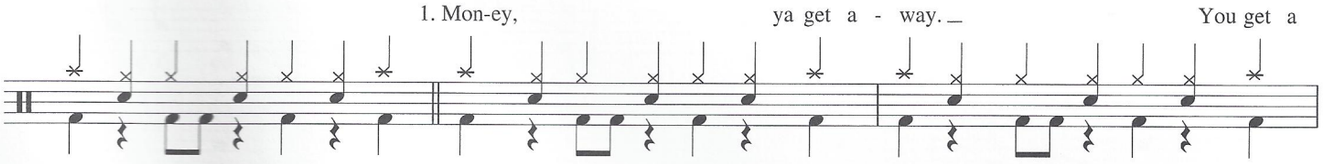

good job with more pay and you're O. - K. Mon -

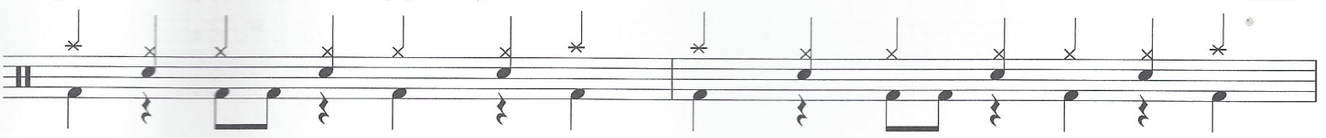

- ey, ___ it's a gas. ___ Grab

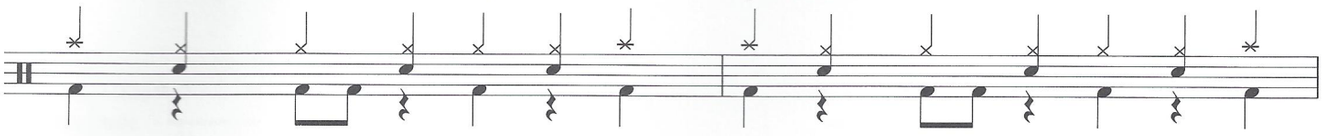

that cash with both hands and make a stash.

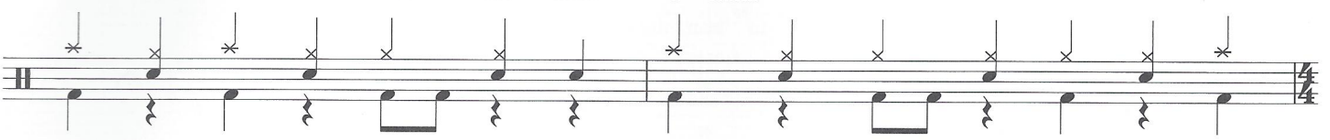

TRO - © Copyright 1973 (Renewed) Hampshire House Publishing Corp., New York, NY
International Copyright Secured
All Rights Reserved Including Public Performance For Profit

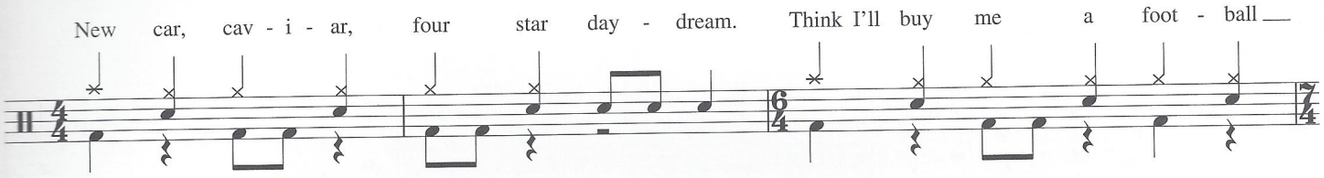
New car, cav - i - ar, four star day - dream. Think I'll buy me a foot - ball

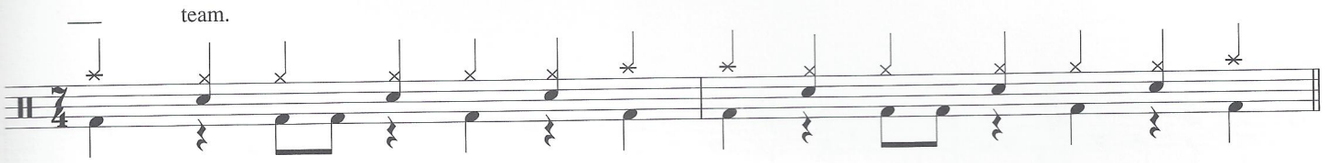
team.

Verse

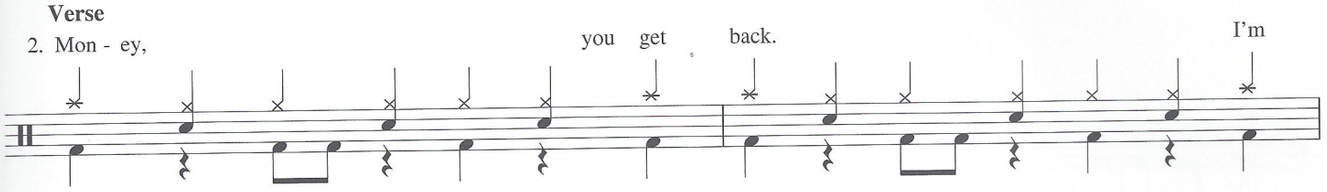
2. Mon - ey, you get back. I'm

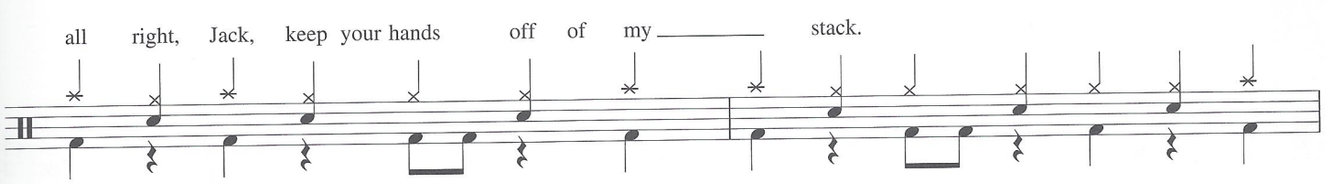
all right, Jack, keep your hands off of my stack.

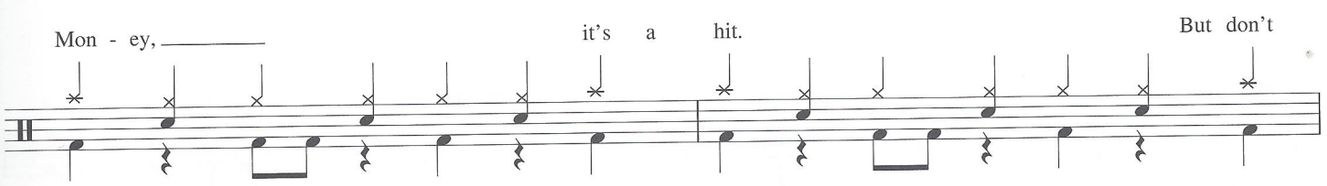
Mon - ey, it's a hit. But don't

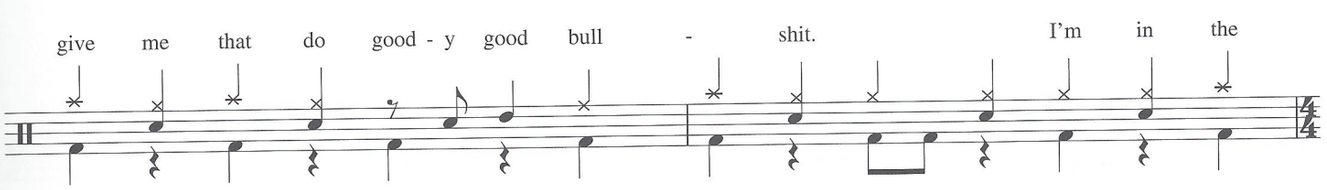
give me that do good - y good bull - shit. I'm in the

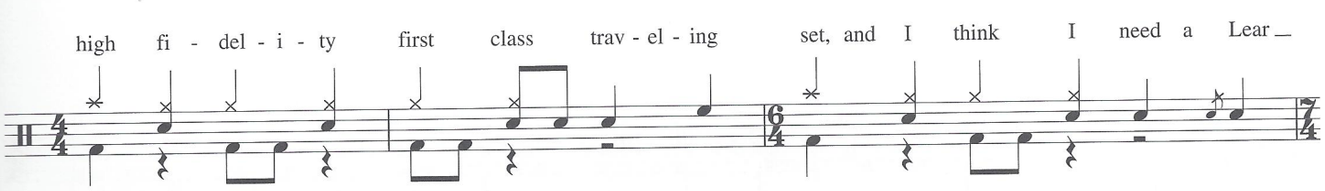
high fi - del - i - ty first class trav - el - ing set, and I think I need a Lear

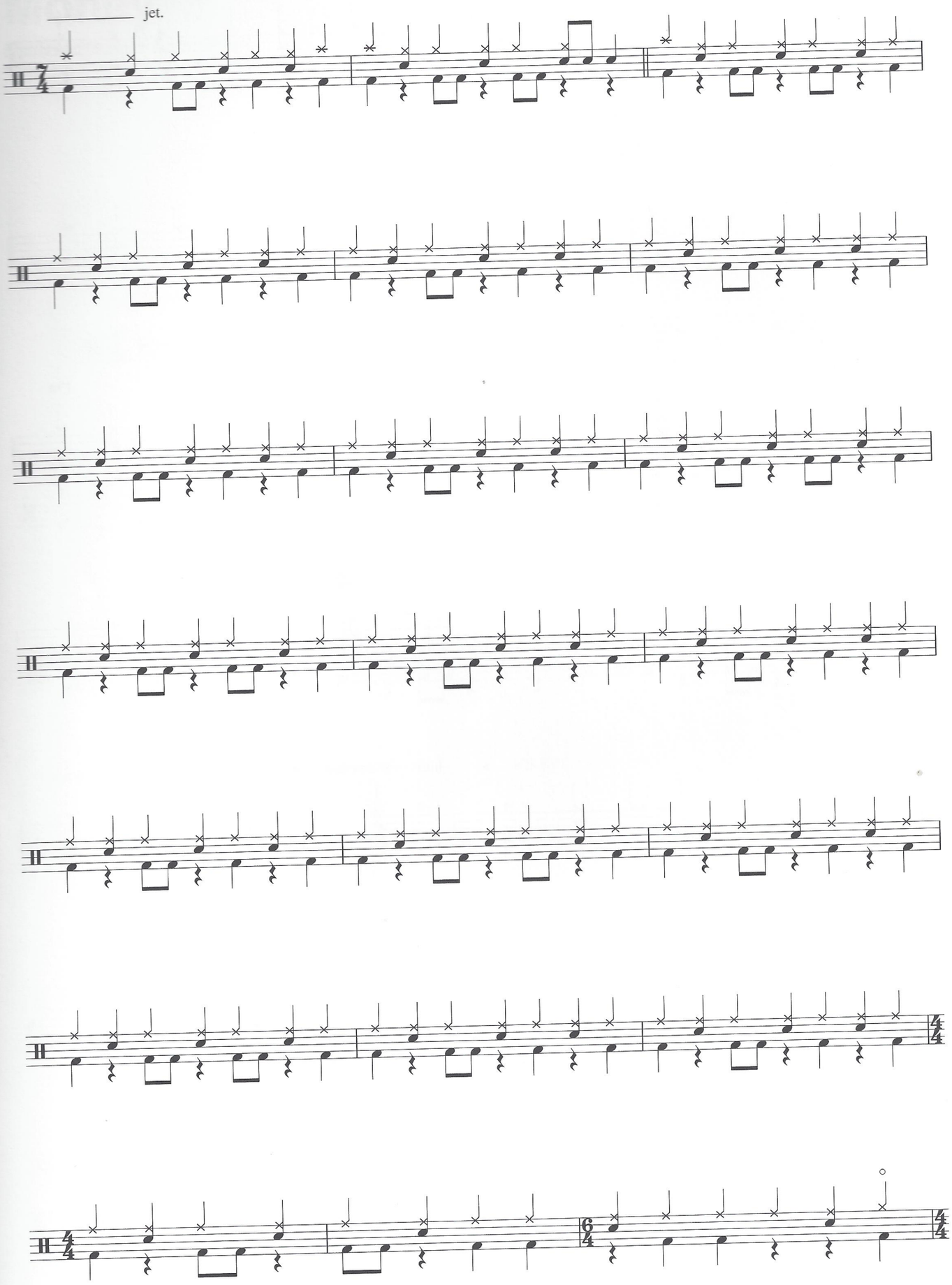
jet.

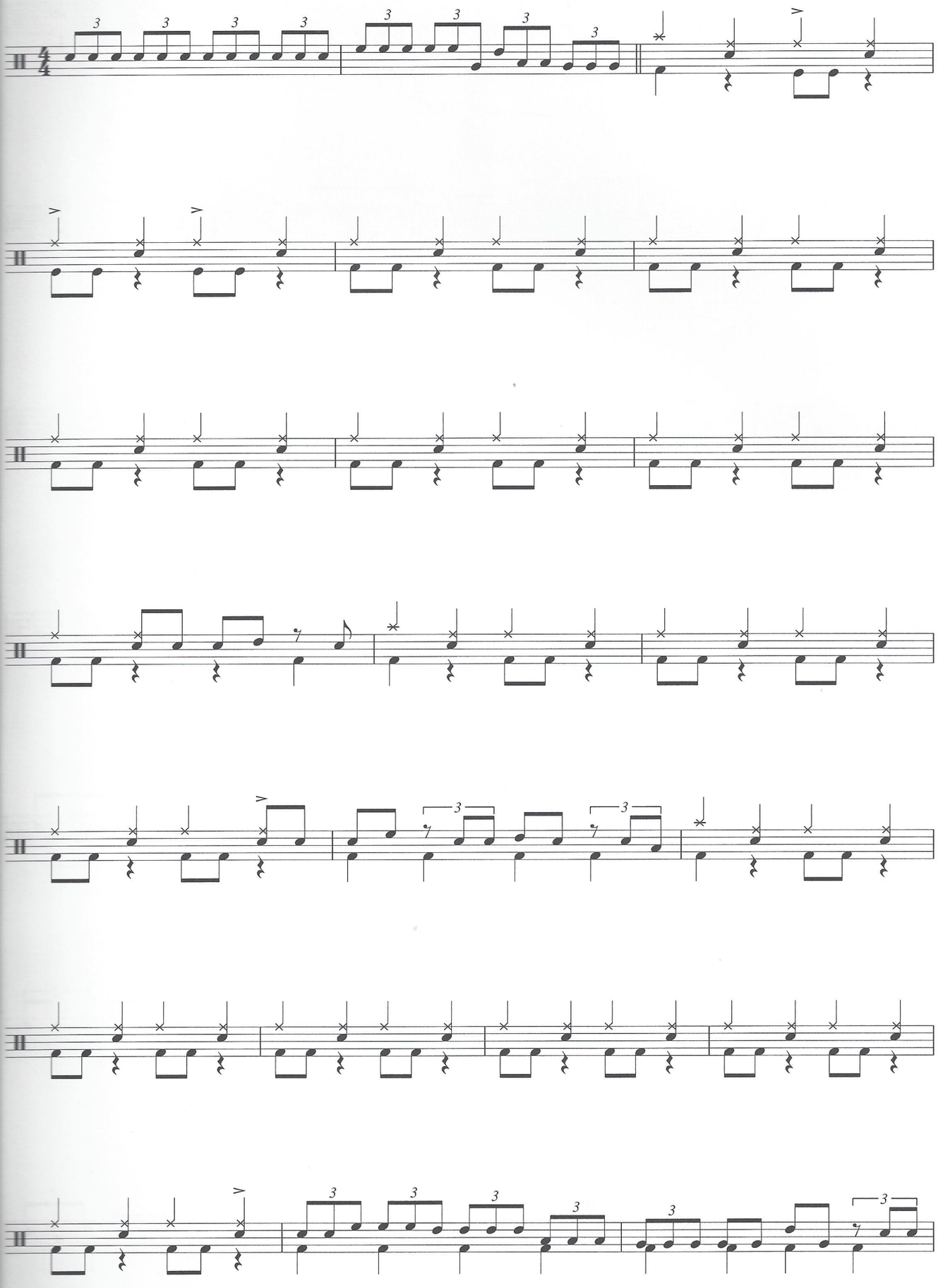

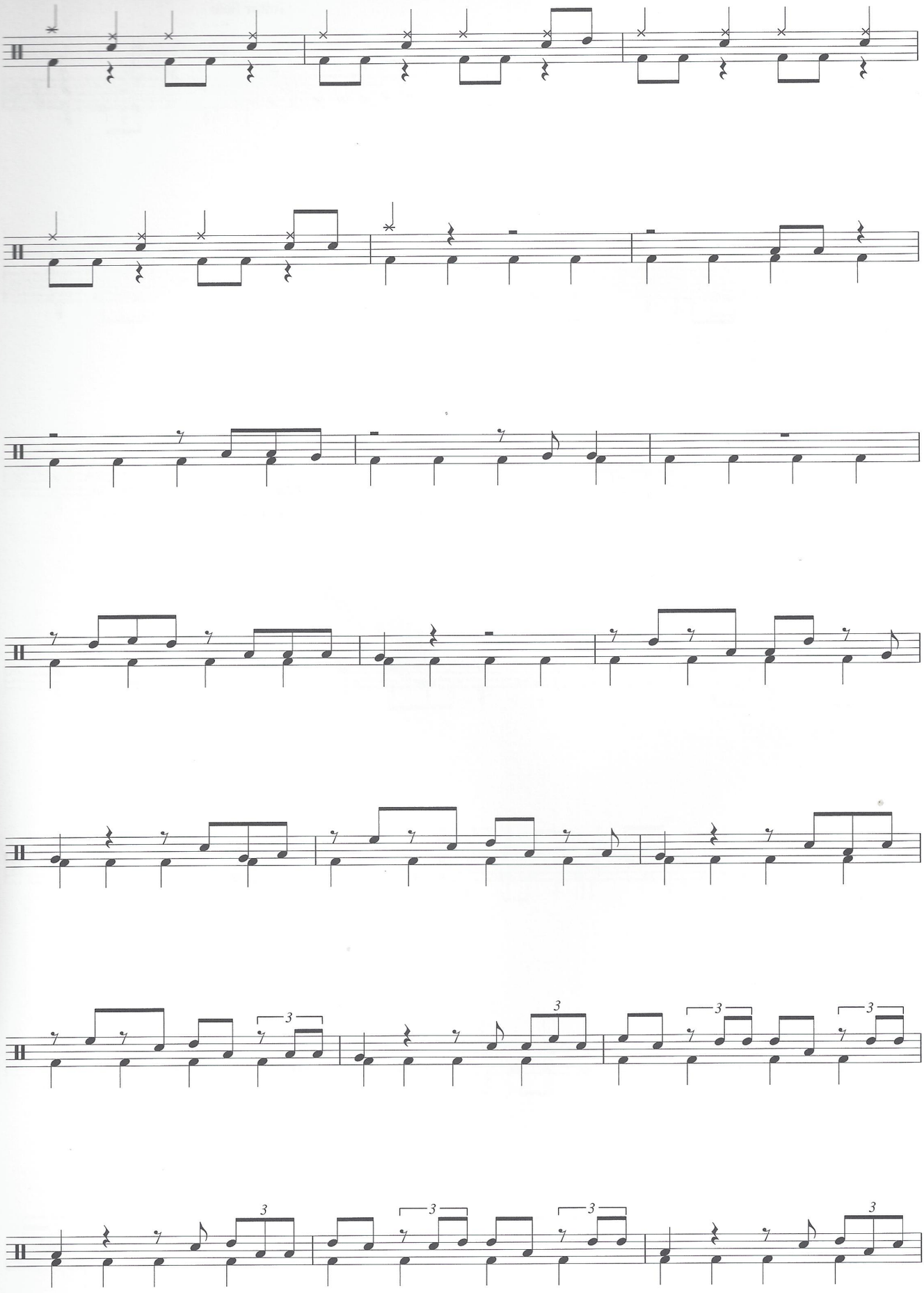
3
3
3
3
3
3
3
3
3

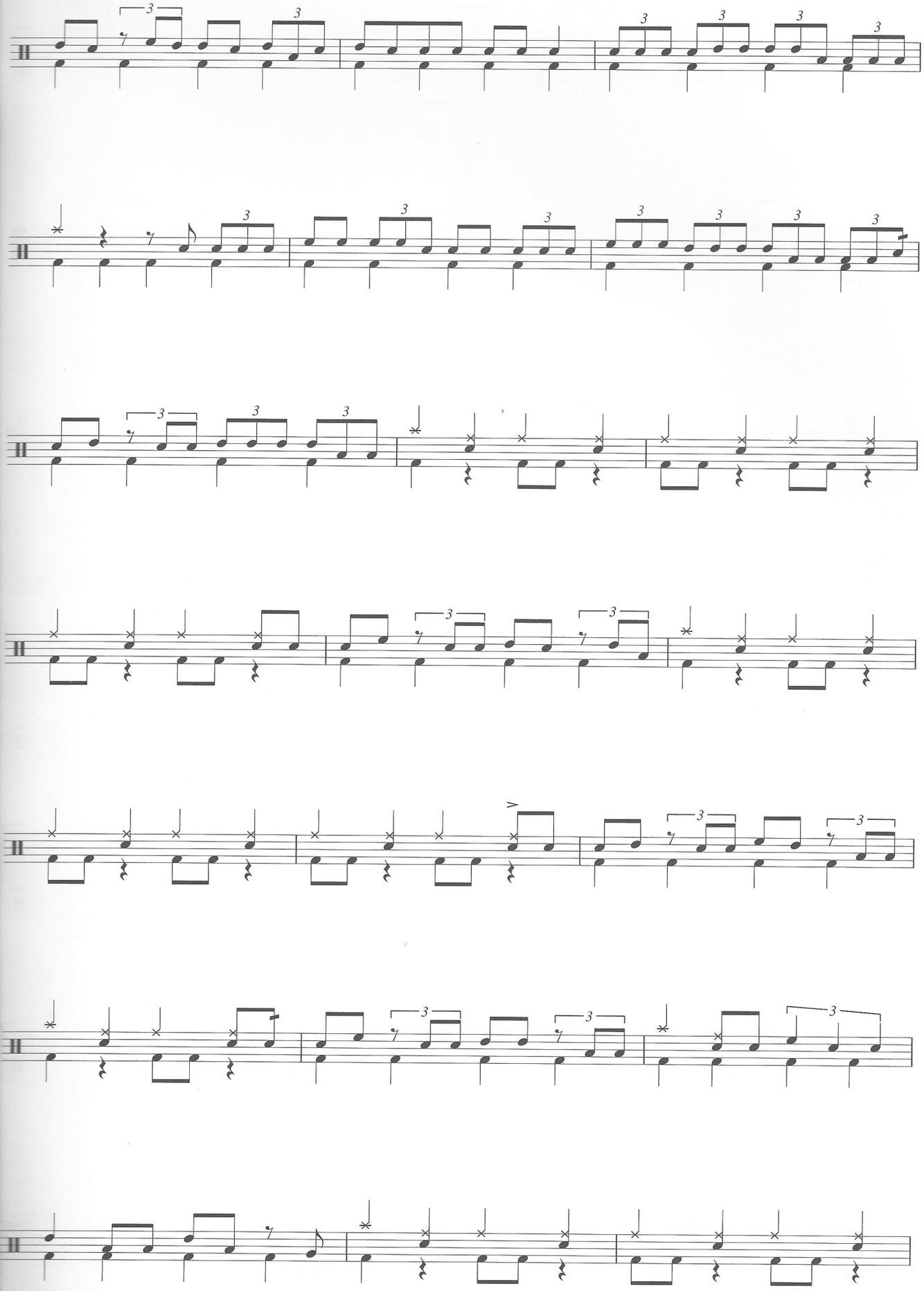

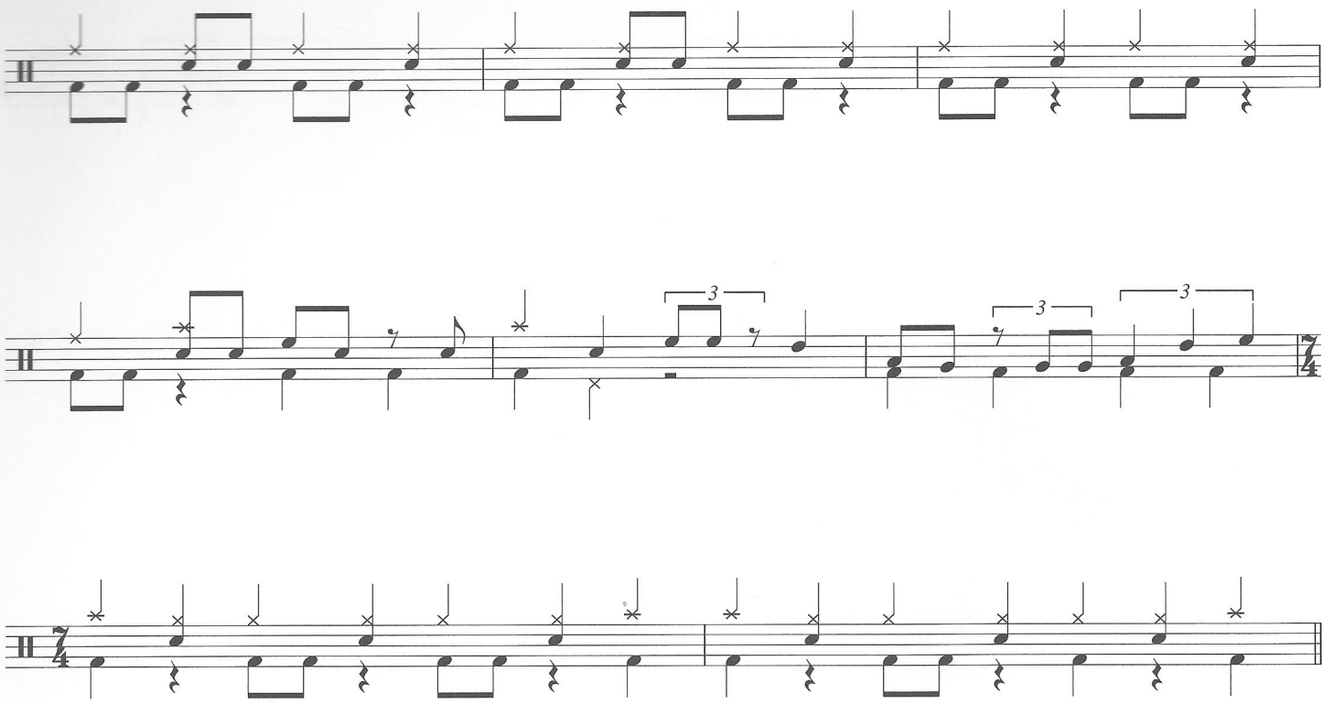

Verse

3. Mon - ey, it's a crime. Share

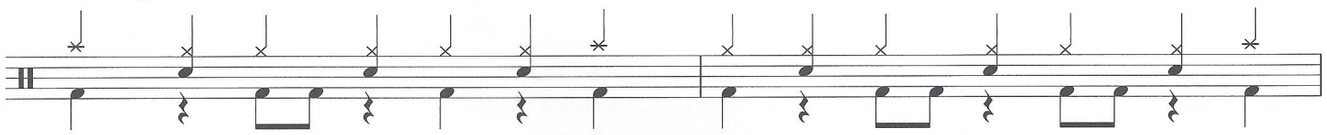

it fair - ly, but don't take a slice of my _____ pie.

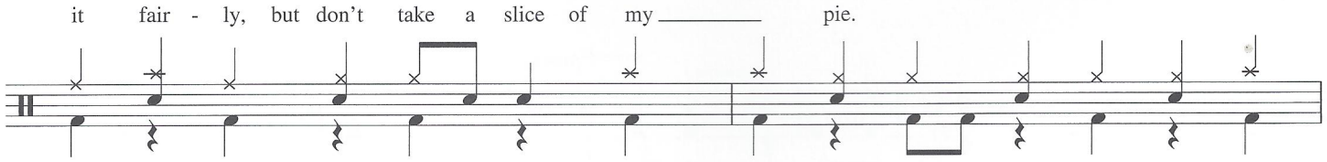

Mon - ey, _____ so they say, is

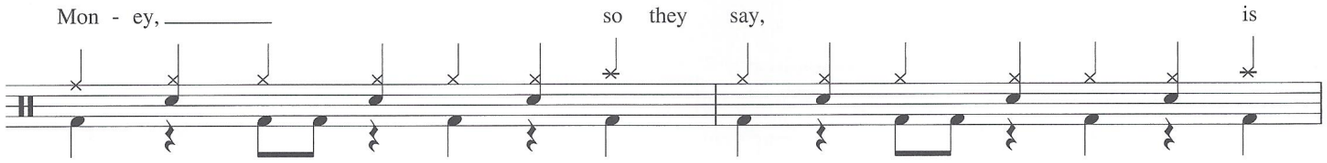

the root of all e - vil to - day.

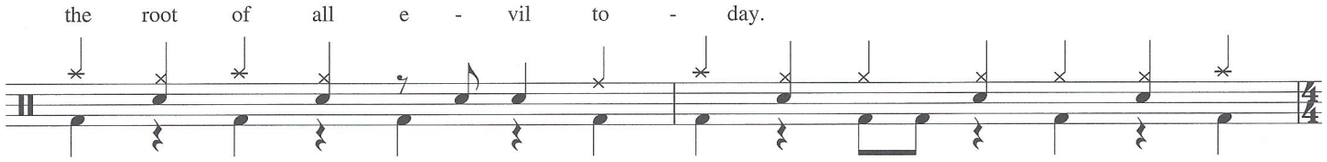

But if you ask for a rise it's no sur - prise that they're giv - ing none a - way,

Outro

a - way, a - way, 'way,

Begin fade

a - way, a - way, a - way,

a - way.

Fade out