Drums- Long Distance Runaround - Yes

Transcript Hans Mue

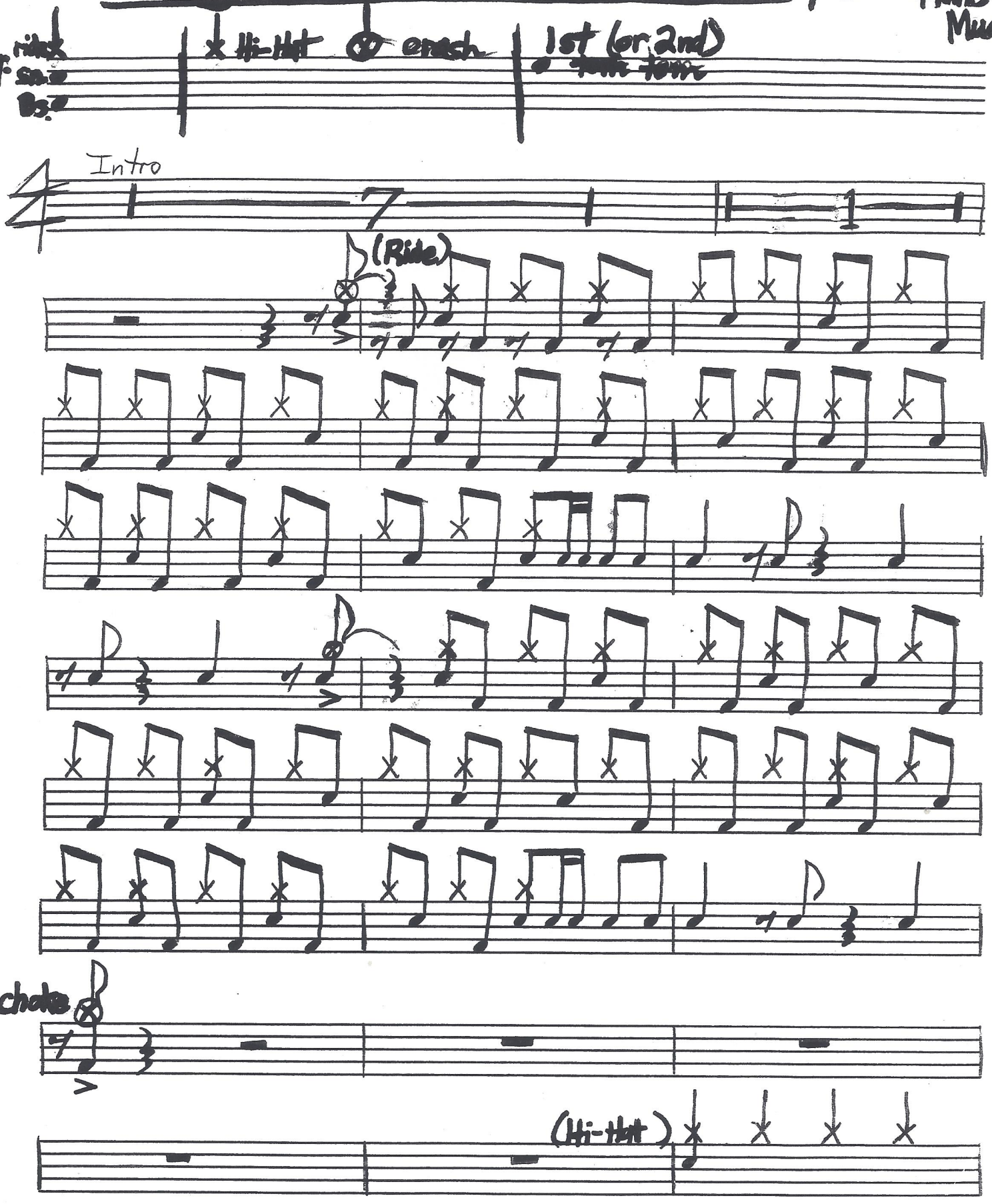

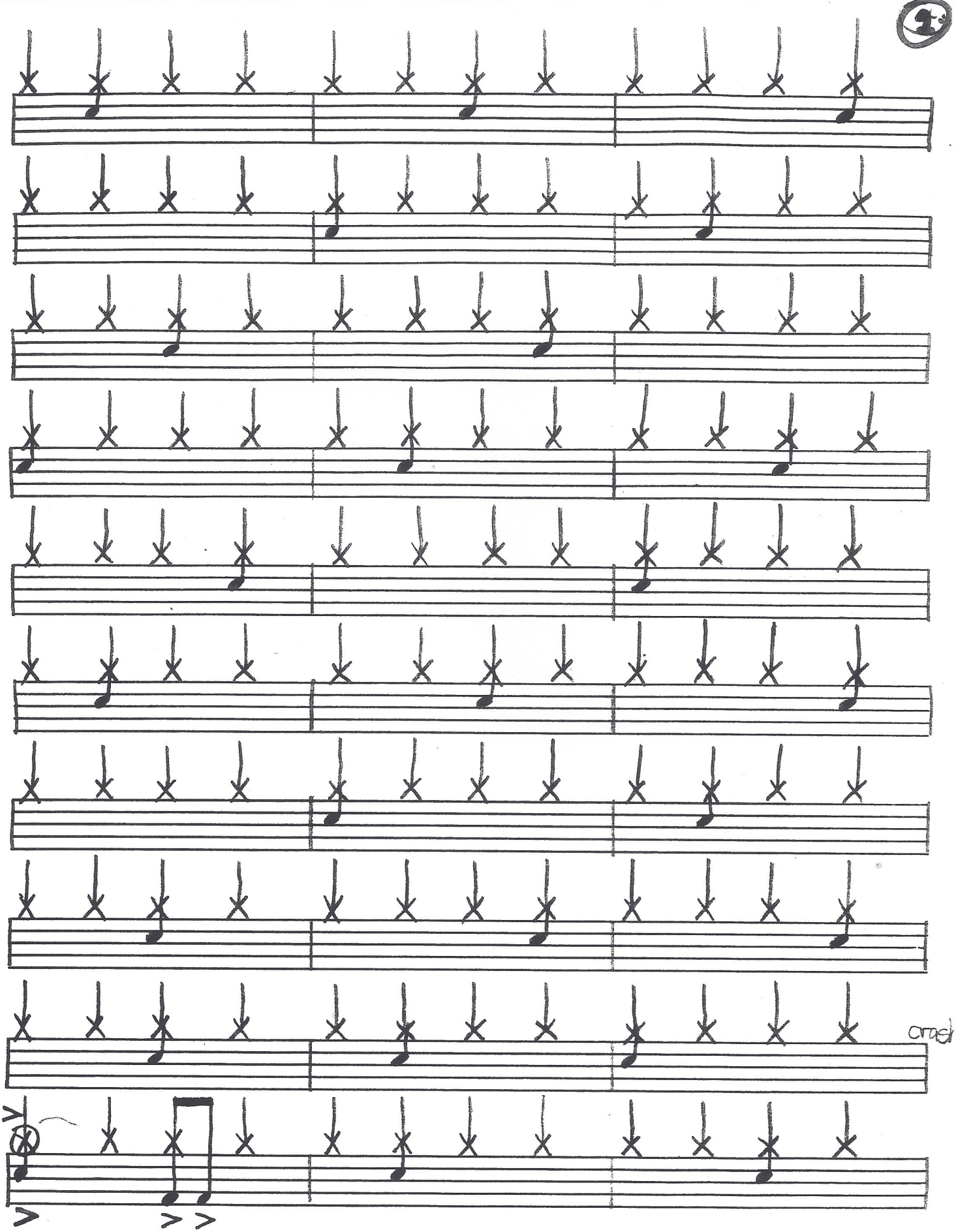
crash

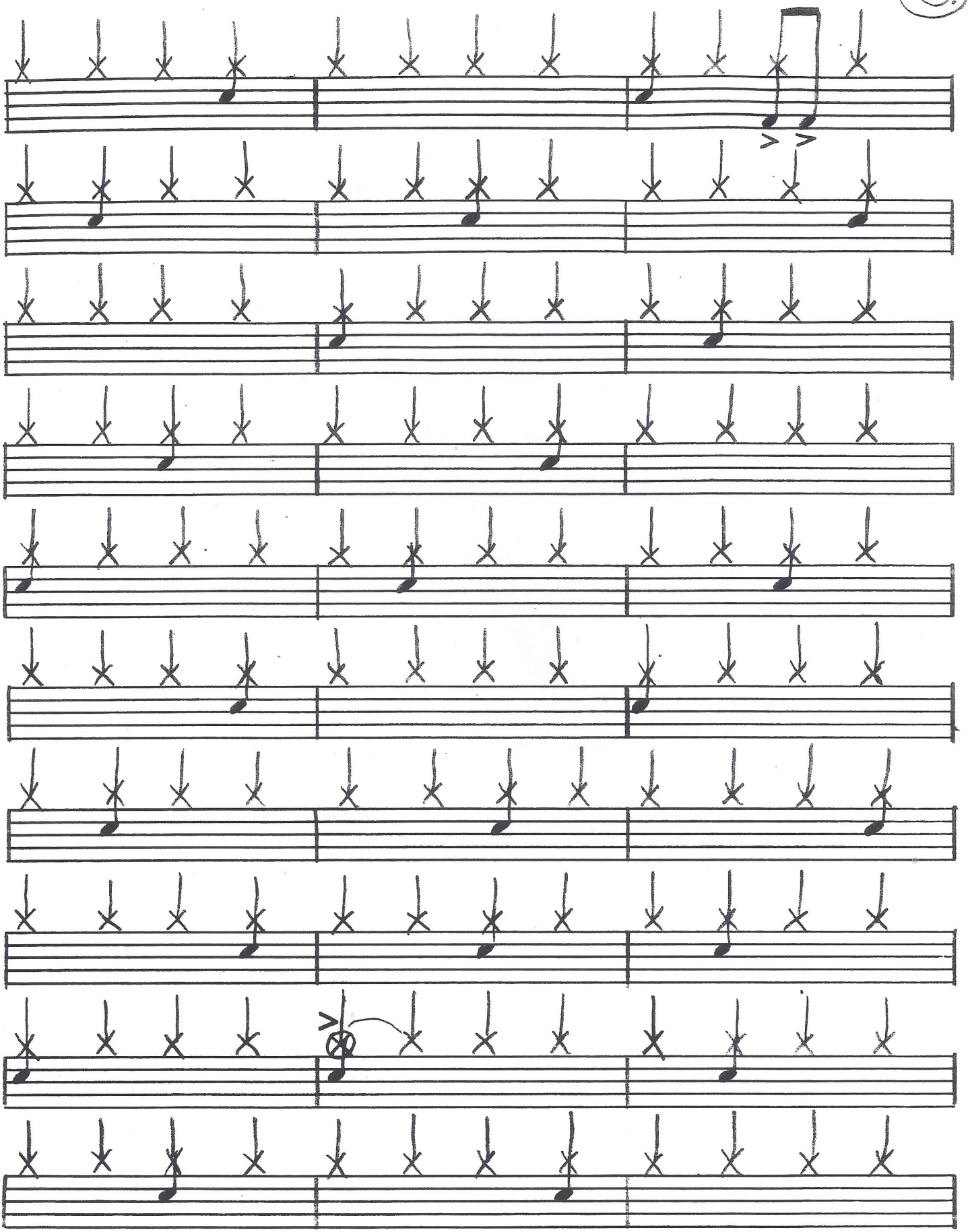

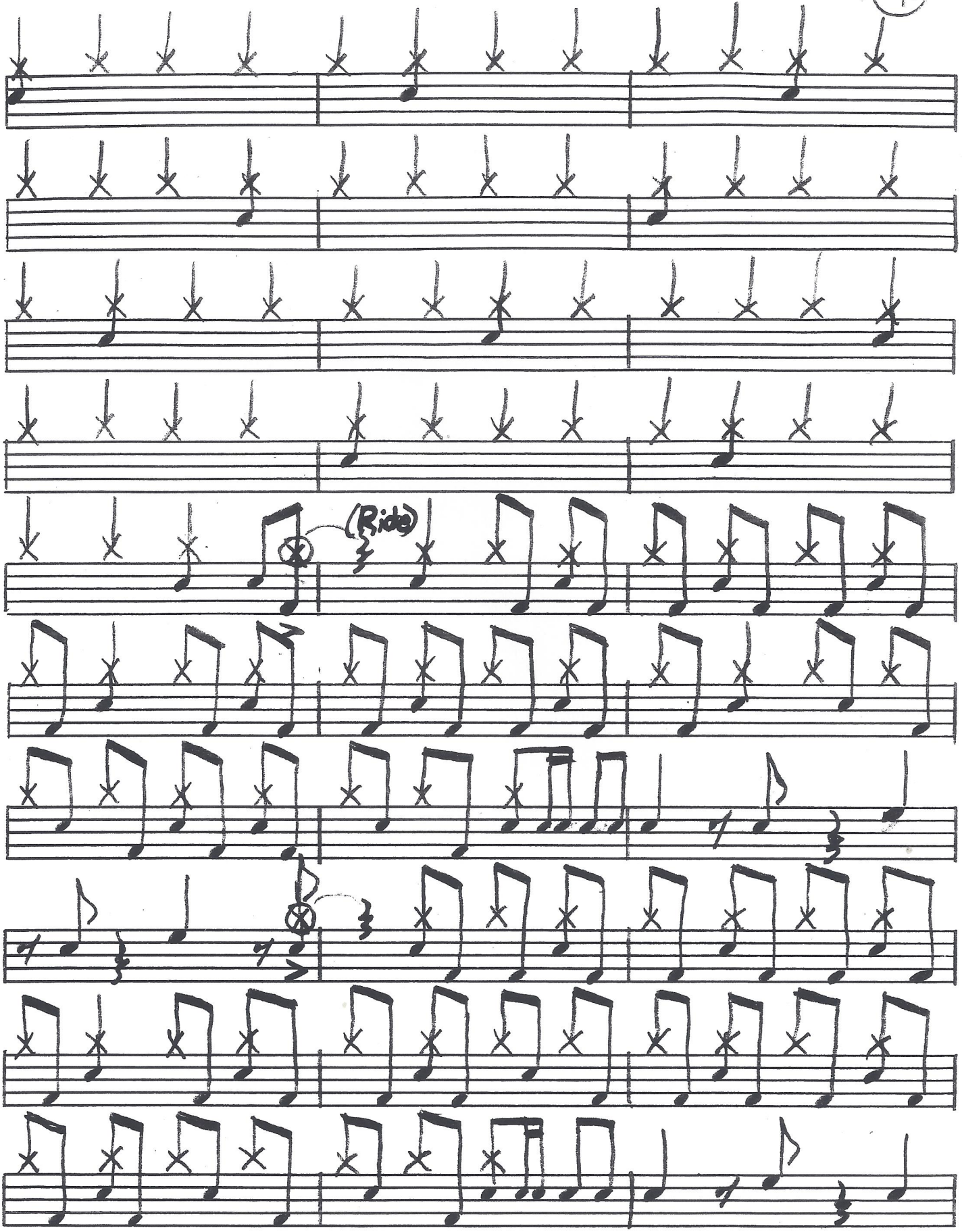
(Ride)

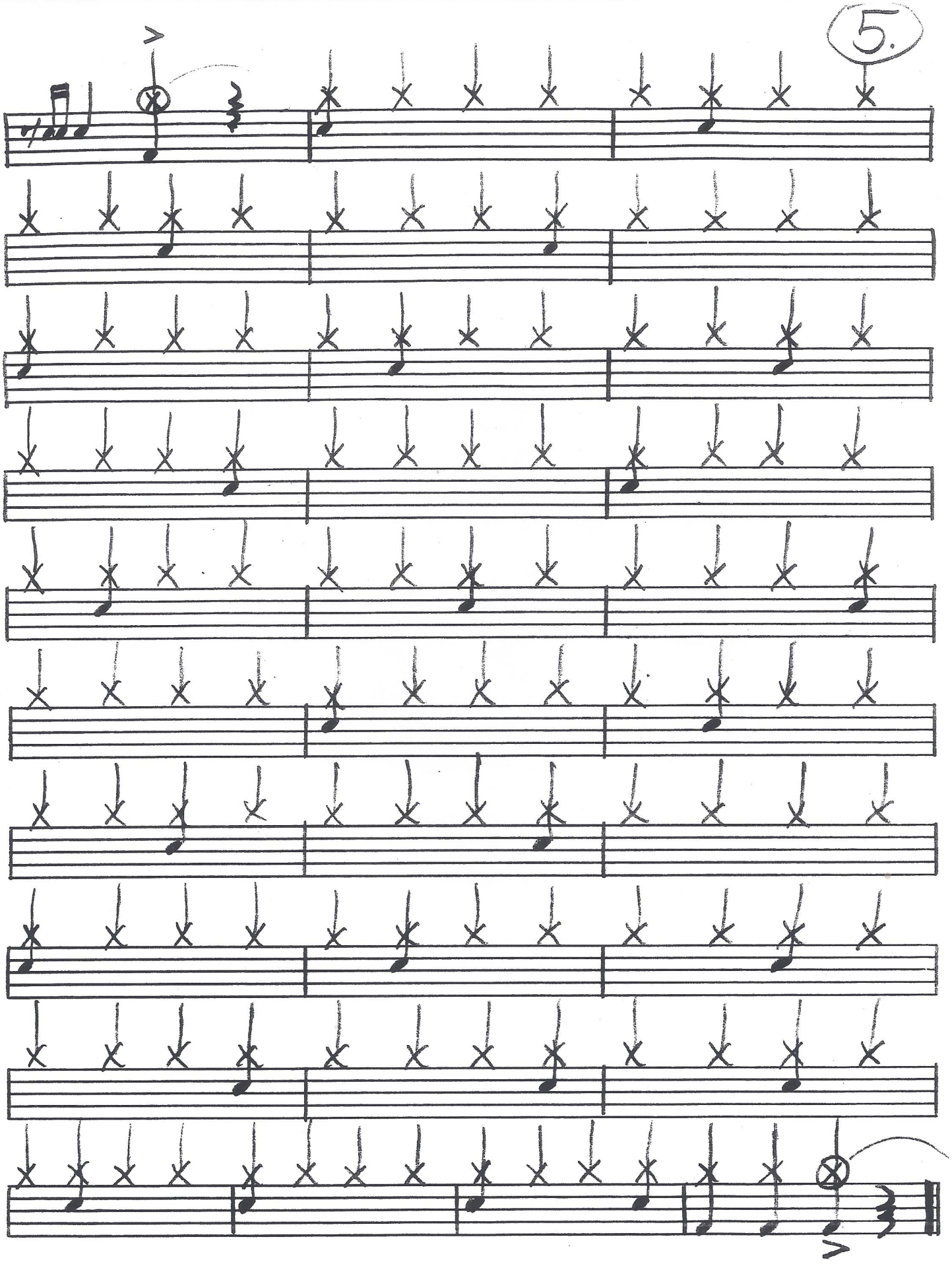
5.