Beginnings of Samba (Brazilian)

Drum Set

1 *Alternate sticking and play on hi hat. Later, try brushes on snare drum playing the same pattern.

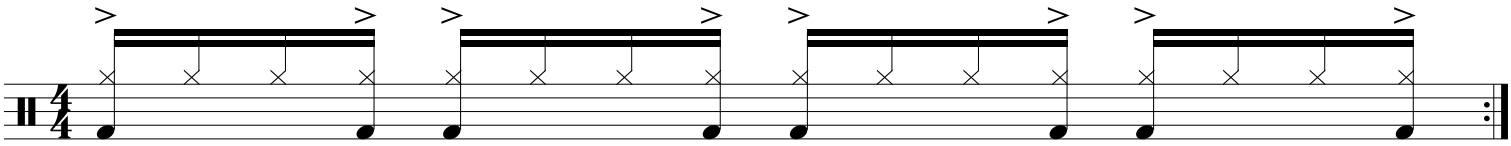

*Play on hi hat or snare with brushes. This now begins the samba clave pattern (typical of what guitars play in samba)

2

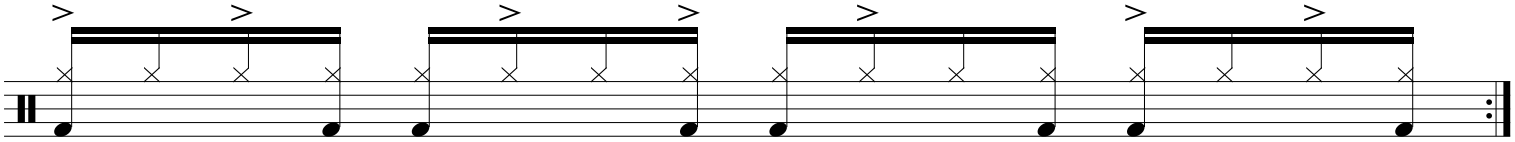

*Try playing this same pattern with the left hand on the snare drum, and keeping the right hand oin the hi-hat. The accenting will still be the same on hands.

3 Now, the accented pattern from before becomes the cross-stick (circled notes). Right hand now plays ride cymbal.

