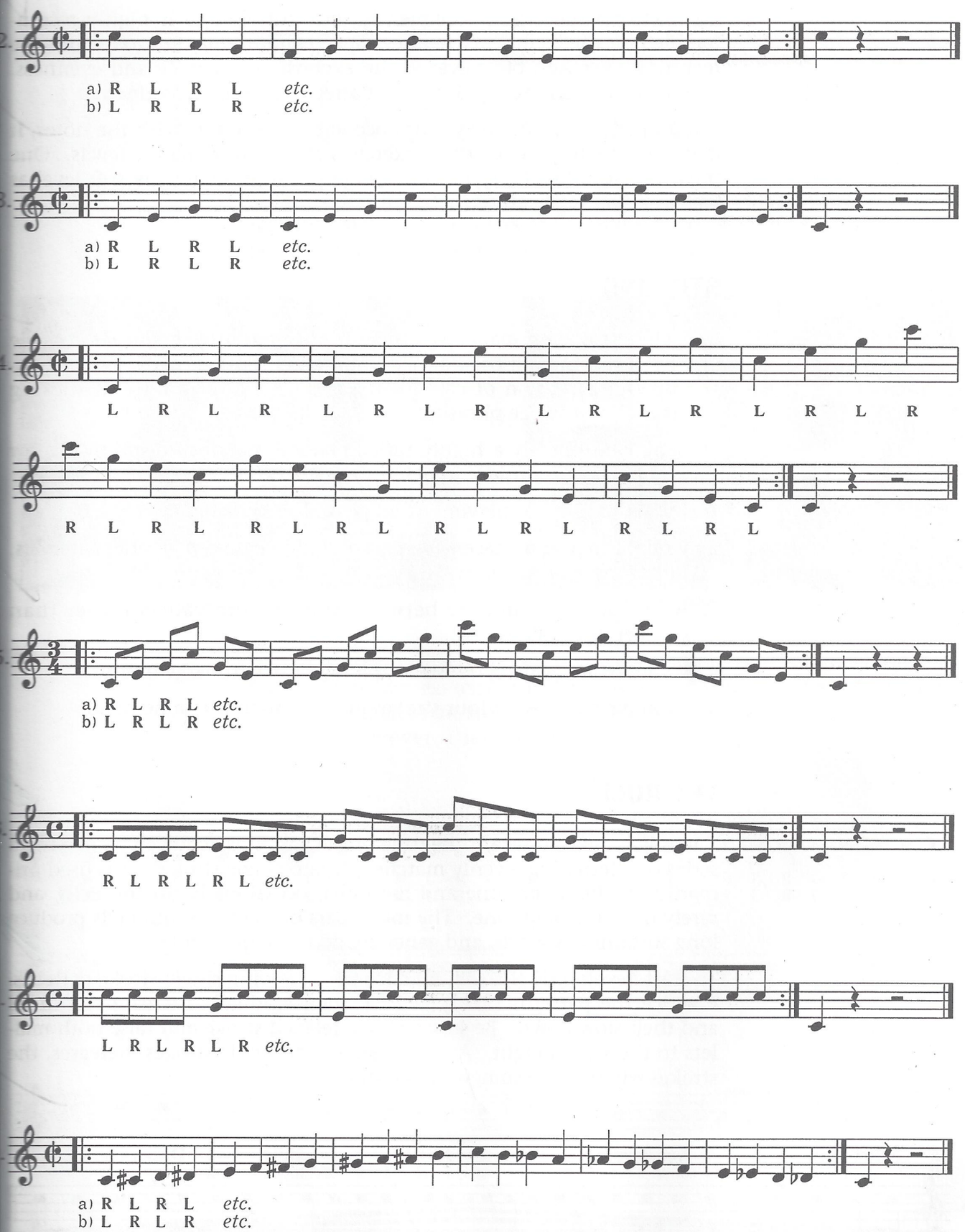

As each new key is learned, the above Basic Technique Patterns should be transposed and practiced in the new key.